Vaccination News Home Page

http://www.whale.to/a/mcbean.html

THE POISONED NEEDLE

Suppressed Facts About Vaccination

By

Eleanor McBean

1957

[Whale, June 2002, Book supplied by Raphaele Horwin]

http://www.vaccinationnews.com/DailyNews/June2002/PoisonedNeedle18.htm#PHOTOGRAPHS%20OF%20VICTIMS%20OF%20VACCINATION

The purpose of this volume is to provide a working reference of various statements regarding vaccination and not to offer a "cure" of any specific disease in any specific individual.

Preconceived opinions regarding vaccination will not be changed overnight nor by the reading of a single book. Herein are the opinions of many great scientists and doctors (of many schools). Many have spent a life-time of research—of trial and error before making their statements. The reader has the privilege to accept or to reject the statements after due deliberation.

Thus we feel this volume should not be considered a *dangerous book* for the layman but a thought-provoking treatise.

The Publisher.

PREFACE

For the past 2000 years physicians have been looking in the wrong direction for the cure of disease. Their worse than useless practice of killing germs with poison drugs has never — and can never — solve the problem of disease.

During the Dark Ages, before the introduction of improved nutrition and sanitation, the world was intermittently visited with epidemics of smallpox. The cause was stubbornly ignored and the seeds for more disease were sown when vaccination was brought into popular use. This infusion of poison injected into the blood stream of the masses only served to intensify the disease in some cases, suppress the symptoms in others and create new and more serious diseases in still others. So, with the passing of years we have seen this misbegotten child of

ignorance grow into a Frankenstein monster of immense proportions that moves relentlessly forward, grinding under foot the multitudes that throng its path.

Through the lethal power of this **poisoned needle**, the simple zymotic (contagious) diseases of the past have been **devolved** into the horrors of the present — our terrifying and expanding crop of "killer diseases". Many of these strange "mystery diseases" that baffle the entire medical world, are the sordid products of vaccine poisons that disturb the chemical balance of the body and interfere with normal functioning.

All these medically-made atrocities are far worse than smallpox or any of the other eruptive diseases that nature provides as a means of expelling the accumulated poison waste from the abused body. This interference with the balanced economy of nature has multiplied the problems beyond the power of science to control.

Our worst epidemics **now** are **epidemics of vaccination** in which more people are killed every year by "vaccinal diseases" than by the diseases that the vaccinations were supposed to combat.

Complete freedom from disease can scarcely be found except in remote islands or isolated communities that have not been invaded by medical mischief and commercialized products. Is our proud civilization to be degraded, corrupted, and destroyed by its own inventions designed for selfish profit and exploitation of the race?

Vaccination, instead of being the promised blessing to the world, has proved to be a curse of such sweeping devastation that it has caused more death and disease than war, pestilence, and plague combined. There is no scourge (with the possible exception of atomic radiation) that is more destructive to our nation's health than this monument of human deception — this slayer of the innocent —this crippler of body and brain — THE POISONED NEEDLE.

Eleanor McBean

CHAPTER I
THE POISONED NEEDLE

"Truth wears no mask, seeks neither place nor applause, bows to no human shrine; she only asks a hearing."

The increasing flood of evidence against vaccination and the growing for the un-suppressed facts about this "touchy" subject have literally forced this book into being.

As this work has progressed and the extensive research has been carried to trace down and organize the material for this manuscript, other valuable long concealed records, that I had not expected, have come into my hands as if by some unseen power. It is to be hoped that the information contained within these pages will help to sweep away the tragic errors that cloud the minds of the people as well as the physicians. It is urgent that

the living words of TRUTH or some other force be applied to abolish that deadly weapon, THE POISONED NEEDLE, which has been the menacing road block standing m the way of progress in the healing field for these many years

Vaccination and the false germ theory upon which it is hinged has led mankind far astray and has severed the fragile thread that offered medical theory and practice a hope of becoming a science. Under the sway of our present degenerative medical methods the health of our people has declined to the lowest point in history. The 1955 survey showed that over 90% of our population is below par mentally or physically. According to life insurance records, army reports, hospital statements, government statistics and physical examinations for marriage certificates and employment, etc., it is revealed that there is hardly one normal, healthy person in a hundred. The Cancer Foundation states that one out of every four is marked for cancer. The figures on heart trouble are even worse than that and the other "killer diseases" come in for their toll. Practically all the rest of the people have symptoms of less serious diseases; these symptoms being headaches. constipation, weak eves, dental caries, colds, pain, stomach trouble, etc. Most, if not all, diseases are avoidable and curable (at a certain stage) but not under the deceptive medical method of poisoning the well and the sick with vaccines and drugs and mutilating them with unnecessary operations.

When socialized medicine was threatening, a meeting of medical officials was called to discuss just how many and which operations would **really** be necessary **if there was no profit in it**. It was decided that only 3% would be considered essential under those conditions. This information came from a medical student whose instructor had attended the meeting.

WHERE HAVE THE "GREAT STRIDES OF MEDICAL SCIENCE" TAKEN US?

After a glance at the medical records covering the past 70 years of what boastfully called **"our great strides of medical science"** we can hardly help wondering if those seven league strides haven't been in reverse, because there a marked decline in our nation's health and a shocking increase in the killer diseases during those very years. The acute diseases that were to have been conquered by vaccination have only been masked and "save face" or suppressed until the retained poisons corroded the internal organs and developed into dangerous chronic diseases.

The following table gives us an idea of what our present faulty methods are doing to our race:

INCREASE IN KILLER DISEASES DURING THE PAST 70 YEARS....

Insanity increased 400%
Cancer increased 308%
Anemia increased 300%
Epilepsy increased 397%
Bright's Disease increased 65%

Heart Disease increased 179%
Diabetes increased 1800% (In spite of or because of insulin)
Polio increased 680%
Never in the history of this country have preventable diseases flourished with such wild abandon, continuously being fed by the very drugs and commercialized irritants that set them into operation in the first place.

Dr. Alexis Carrel, of the Rockefeller Institute, stated: (Scientific Monthly, July, 1925):

"Although the adult individual today has much less chance of dying from smallpox, cholera, or typhoid, than he had 50 years ago, he surely has more prospect of being tortured by some form of cancer, afflicted with slow diseases of the kidneys, of the circulatory apparatus or the endocrine glands, and of going insane . . . Modern medicine protects him (attempts to) against infections which kill rapidly, but leaves him exposed to the slower and more cruel diseases."

Annie Riley Hale, in "The Medical Voodoo" speaks of "medicine as ‘a system of healing which after 5000 years of trial and error’ is describing itself as ‘a science in the making’, whose proudest showing to date is, that it has enabled the race to ‘swap’ smallpox for cancer and typhoid fever for diabetes and insanity, may still be worthy of credence and patronage by its devoted followers. But what justification can there be for putting the whole power of the government back of such a system, and the public treasury at its disposal, to spread misleading propaganda about its own peculiar doctrines and methods, to force them on the helpless?"

Although there are a number of far more successful and efficient systems of healing in this country, the medical system is the only one that gets endorsement and support from the government. All our tax supported Departments of Health, hospitals and institutions are under the domination of medical personnel. In spite of the financial support, public confidence and full scale experimentation and testing of all their methods and theories, the medical school of healing has utterly failed to control any of the killer diseases and doesn’t have a sure cure for even one of the mild diseases. Smallpox and other epidemics were largely controlled by improvements in sanitation and nutrition years before vaccination became popularized. Yet a tremendous sum of money is poured into the medical coffers every year with no accounting made for its use and no benefits received. Isn’t it time that this squandering of public funds be stopped and the better qualified practitioners be given a chance to salvage the wreckage before it is too late?

THE INSIDE STORY

After half a century of medical practice, **Dr. John Tilden** made the following observation, regarding inadequate medical procedures:

"Ability to cure has not kept pace with diagraosis, and today we behold the scientific paradox of skilled physicians sometimes knowing exactly what disease the patient is

suffering with, but unable to cure the disease. . . Ability to diagnose, but impotence in curing, is the true status of scientific medicine.

"Clinicians are floundering about in a sea of speculation and uncertainty concerning cause and cure; and the best of them declare that autopsies prove that almost half of their diagnoses are wrong." (**Dr. Charles Mayo**, in a radio broadcast stated that at their clinic, autopsies show that they get only 20% diagnoses right.)

"Every part of the body is represented by a specialist. The irony of all this professional perfection (?) is summed up in a few words, namely, diagnosis is an elaborate system of summing up effects without a scintilla of knowledge of cause, and treatment is a stupendous scheme of palliation, with braggadocio concerning immunization. But the question will not down: How is a disease to be prevented or cured when the cause is unknown? All 400 or more so called diseases are nothing more than expressions of our general systematic derangement—states which I am pleased to name toxemia, or healing crises. Toxemia is a state of body poisoning — self generated or induced by vaccine serums, drugs or other poisons." ("Philosophy of Health," by Tilden)

R. T. Trall, M.D., was another doctor who gave the medical method a long and thorough trial before abandoning it as a failure. He turned to nature and its simplicity and upon its sound basic laws of healing he brought about miracles of recovery from all diseases. After trying to justify the inconsistencies of medical theory he had this to say:

"Why has not success in treating disease kept pace with the extraordinary progress of knowledge of other sciences? The answer is ready: A successful practice of the healing art must be based upon the laws of life, the economy of vitality. **The only foundation, therefore, of true healing is correct physiological principles; and here is precisely where the whole orthodox medical system of the present day fails — utterly and totally fails. It has no physiological and biological science upon which to truly practice the healing art."**

These are strong words coming from medical doctors who know the system thoroughly. Medicine is a paying game — financially speaking — and for successful practitioners to leave it for the sake of honesty, integrity, and idealism. indicates that these cherished qualities are lacking in that branch of business.

It is this lack of correct physiological and biological principles that has enabled the medical profession to foist such an unscientific delusion as vaccination on the public.

VACCINATION IS BASED ON A FALSE PREMISE

The false "germ theory" of disease, upon which vaccination is based, has been the "blind leader of the blind" that has dragged the medical system and the Impressionable public deeper into the morass of confusion and disease. (The germ theory is discussed at length in the chapter titled ON FRIENDLY TERMS WITH GERMS in Book II.) However, our present concern, in this chapter, is

merely to point out the instability of the nebulous theory of "anti-bodies" which is the main prop that holds up the dead corpse of vaccination. In volume 6 of THE HYGIENIC SYSTEM, **Dr. Herbert M. Shelton** brings into sharper focus this "tricky" subject of **anti-bodies**. These elusive little nothings have fooled the people and served the uses of the doctors but have vanished into theory when subjected to the clear light of scientific investigation.

Dr. Shelton writes: "The whole of the modern medical practice of vaccine, serum and antitoxin therapy is based upon the **supposition** that the body manufactures substances called anti-toxins, anti-bodies, antigens, etc., which are capable of meeting and destroying toxins that get into the body. The idea **seems** to be sound, although it is possible that the work of destroying such toxins is that of the detoxification carried on by the liver, and lymph glands, etc. Anti-toxins, antibodies, antigens, etc., have never been isolated. They have only been **assumed**, while the practice based upon their assumed existence has been both a failure and disaster. However, this may not be due to their non-existence. If they exist it is impossible to separate them from the proteins of the animal's blood (in making vaccines) and these proteins when injected directly into the blood of another animal (or human being) are very poisonous. Besides this, there is no evidence that the anti-toxins of one species can be made use of by another species. Where vaccines are employed, it constitutes the introduction of actual disease matter into the blood. That is, the supposed causitive germs or some product of the disease is introduced into the body. The consequences are often terrible. Real benefits are never observed.

"If the hypothesis that the body manufactures anti-toxins, anti-bodies, etc., is correct it still remains to be proven that the body ever manufactures these greatly in excess of the need for them. It cannot be shown that 'free' anti-toxin, anti-bodies, etc., are suspended in the blood serum and can therefore be transferred to another animal in sufficient quantities to be of use to the receiving animal. In keeping with a general law of life, it is very probable that the body does manufacture an excess of anti-bodies, but it cannot be shown that it retains these after the need for them has ceased. On the contrary, in keeping with another general law of life, it is very probable that the body begins to get rid of them the very instant the need for them ceases. If they exist they are chemical substances produced to meet an emergency and will be cast out as soon as the emergency ceases to exist."

The renowned **Dr. Antoine Bechamp**, one of the world's foremost scientists and bacteriologists, observed that the micro-organisms that are ordinarily called germs, evolve out of decaying cells they helped to build, and take part in the decomposing of the ever changing life substance and help to form it into material usable again by nature. Thus, when germs are found within a sick body it is not that they entered from outside and caused the disease. It is because they developed from the decaying cells within the body and have an important part to play in helping to handle the waste and destruction brought about by serums, drugs and other poisons forced upon the body from without. Perhaps our modern bacteriologists have seen this activity of the "microzymas" and jumped to the conclusion that they are anti-bodies fighting disease and that they (the doctors) must inject more oL them into the body by way of vaccines. But anyone with common sense and reasoning can see that this would only interfere and disrupt the well

organized efforts of nature. This is the reason why vaccination has taken such a heavy toll of lives and has produced such widespread disease.

"Nature makes no mistakes and violates no laws. She is uniformly governed by fixed principles and all her actions harmonize with the laws that govern these actions." (THE HYGIENIC SYSTEM, p. 48 — Shelton —)

"The best, indeed the only, method of promoting individual and public health is to teach people the laws of nature and thus teach them how to preserve their health. Immunization programs are futile and are based on the delusions that the law of cause and effect can be annulled. Vaccines and serums are employed as substitutes for right living; they are intended to supplant obedience to the laws of life. Such programs are slaps in the face of law and order. Belief in immunization is a form of delusional insanity." (PRINCIPLES OF NATURAL HEALING — p. 478 — Shelton)

VACCINATION LOWERS RESISTANCE AND INVITES DISEASE

Dr. J. W. Hodge had considerable experience with vaccination before he denounced it and wrote a book on his collected data. In his book THE VACCINATION SUPERSTITION (p. 41) he states:

"After a thorough investigation of the most authentic records and facts in harmony with the physician's daily observations and experiences, the conclusion is drawn that instead of protecting its subjects from contagion of smallpox, vaccination actually renders them more susceptible to it. Vaccination is the implantation of disease — that is its admitted purpose. Health is the ideal state to be sought, not disease . . . Every pathogenic disturbance in the infected organism wastes and lowers the vital powers, and thus diminishes its natural resisting capacity.

"This fact is well known and so universally conceded that it seems superfluous to cite authorities. Nevertheless, I shall mention one. The International Textbook of Surgery. Vol. 1. p. 263, is authority for the following statement:

"'Persons weakened by disease or worn out by excessive labor yield more readily to infection that healthy individuals.'

"If this is true, it explains why, in various epidemics, smallpox always attacks the vaccinated first, and why these diseases continue to infest the civilized world while its allied (unvaccinated) 'filth diseases ' have disappeared before the advance of civilization, through the good offices of sanitation, hygiene and improved nutrition."

SUMMARIZING THE CASE AGAINST VACCINATION

Dr. Hodge continues:

"After a careful consideration of the history of vaccination gleaned from an impartial and comprehensive study of vital statistics, and pertinent data from every reliable source and after an experience derived from having vaccinated 3,000 subjects, I am firmly convinced that vaccination cannot be shown to have any logical relation to the diminution of cases of smallpox, and —

"1 — That the practice of vaccination has been the means of disseminating some of the most fatal and loathsome diseases, such as leprosy, syphilis, tetanus and tuberculosis;
2 — That vaccination is not only useless, but positively injurious,
of protecting its subjects from contagion of smallpox, it actually renders them more susceptible to it by depressing the vital power and diminishing natural resistance;
3 — That immunity from all diseases is to be realized through the attainment of health, not by the propagation of disease;
"4 — That it is never necessary to set up one disease in a healthy organism to protect against another; that such procedure is an appalling violation of the basic principles of hygiene and sanitary science;
5 — That the performance of the vaccine operation in the very nature of the case, violates the cardinal precepts of modern aseptic surgery, the aim of which is to exclude the products of disease from the organism, and never to introduce them;
6 — That there is no evidence worthy of the name, on record, to prove that vaccination either prevents or mitigates smallpox;
7 — That many healthy children have died from the effects of vaccination;
8 — That millions of vaccinated people have died of confluent smallpox while having the plainest vaccine scars on their bodies;
9 — That smallpox epidemics invariably attack the vaccinated first;
10 — That smallpox follows closely upon flagrant violation of the laws of health, hygiene and sanitation;
11 — That the occurrence of all the great epidemics of smallpox have coincided with periods of sanitary neglect;
12 — That cow-pox and venereal-pox have much in common;
13 — That the analogy between the manifestations of vaccine and those of syphilis is so close that several of the most eminent pathologists of the world regard cow-pox as a modified form of syphilis;
"14 — That the so called, ‘spontaneous cow-pox’ is a myth; that cow-pox is a disorder not natural to the cow; that it never occurs in bulls or steers, nor in young heifers that have never been milked; that it is a disease of milk cows, which has been communicated to them from sores on hands of milkers who were suffering from syphilis;
"15 — That the serious killer diseases such as cancer, syphilis, heart trouble, polio, tuberculosis, etc., will never be eliminated as long as blood pollution through vaccination is continued;
"16 — That the community that has sanitary surroundings, a pure water supply, wholesome food, good health and freedom from the blood-poisoning effects of vaccination, need have no fear of smallpox or any other diseases;
"17 — That no man can be truly said to be susceptible to the contagion of smallpox or to that of any other disease so long as he is in a state of perfect health;
"18 — That such a state resists and repels the assaults of all morbific influences and is

therefore the best protective against disease;
"19 — That vaccination has utterly failed to fulfill the promises made for it by Jenner and his followers and that he saddled a legacy of disease and death upon the race for which he was paid $150,000 by the British government;
"20 — That compulsory vaccination ranks with human slavery and religious persecution, as one of the most flagrant outrages upon the rights of the human race."
"21 — That Switzerland, England, Australia and other enlightened countries abolished compulsory vaccination after it was tested and proved to be disastrous; but laws sanctioning this crime still disgrace the statute books of "free" America.
"22 — That reforms are not made by those who profit by them so the doctors or the government cannot be depended upon to abolish vaccination of their own volition; that the people, themselves, must rise up and make demands for freedom from this curse of greed, ignorance and destruction, for only then can we hope to see the light of a new day of health, progress and harmonious adjustment.

CHAPTER II
SMALLPOX DECLINED BEFORE VACCINATION WAS ENFORCED

"To mistake inferences or axioms for facts has been a curse of science."—Sir Clifford Albutt, in "Nature."

The simple fact that we have less smallpox now than we did 200 years ago, does not in any degree prove that vaccination caused this decline, although the promoters of vaccination have taken upon themselves the full credit for this improvement.

The most noticeable decrease in smallpox and other zymotic diseases began with the sanitation reforms just prior to 1800 and the improvement in nutrition brought about by such health crusaders as Trail, Graham and Jennings around 1840.

THIS SANITATION AND HEALTH IMPROVEMENT PROGRAM included: (1) Sewage disposal, (2) cleaning of streets, back yards, stables, etc., (3) improvement of roads so that fresh vegetables, milk and other vital foods could be transported rapidly to the cities and distributed while still fresh. (4) The water supply was improved and protected from contamination. (5) Housing projects were built out in the suburbs to relieve congestion of population in the cities.

THE NUTRITIONAL TEACHINGS stressed natural whole grain bread instead of white bread, fresh fruits and vegetables free from salt, sugar, chemicals and other harmful preservatives and the rejection of coffee, tea, alcohol, tobacco, drugs and other drastic poisons. Meat and other low grade proteins were denounced in favor of nuts, beans and other such proteins with more health value and less toxic effects.

The age-old "terror diseases" such as plague, black death, cholera, etc., that were previously believed to be contagious, responded at once to this health program and soon declined to the vanishing point in countries that adopted the sanitation and nutrition

improvements. They are diseases of nutritional deficiency and imbalance just the same as all other diseases.

A glance at the following table of official statistics from England and Wales shows us how smallpox deaths declined only after the people began their opposition to the vaccination law and an ever increasing number refused to be vaccinated.

CHART SHOWING DECREASE IN SMALLPOX DEATHS AFTER DECLINE OF VACCINATION

Period -	Percentage of Births Vaccinated	Smallpox Deaths
1872-1881	96.5	3,708.3
1882-1891	82.1	933.0
1892-1901	67.9	436.5
1902-1911	67.6	395.3
1912-1921	42.3	12.2
1922-193 1	43.1	25.0
1932-1941	39.9	1.4

Here we see that at the time when nearly all (96.5%) of the babies were vaccinated, smallpox caused almost 4,000 deaths in that 10 year period; but, when the vaccinations were resisted until only 39% would submit to it, the death-rate dropped down to only 1.4 cases.

Before the passage of England's compulsory vaccination law in 1853, the highest authentic smallpox death-rate was only 2,000 for any two year period, even during their most serious smallpox epidemics; whereas, after almost 20 years of compulsory vaccination there occurred the most devastating scourge of smallpox in 1870 to 1871 that the world has ever known. It took 23,062 lives in England and Wales and spread over Europe in all the countries where vaccination and inoculation had been practiced on a large scale. After that the vaccination laws were enforced even more rigidly until the people began to notice that smallpox was not decreasing by this practice but continued to ravage the homes of the vaccinated. During the same epidemic in Germany 124,948 people died of smallpox. All had been vaccinated (according to their carefully kept records.) "In Berlin alone no less that 17,038 persons had smallpox after vaccination, and 2,884 of them died."

In Sheffield, England where 97 per cent of her 200,000 inhabitants had been thoroughly and frequently vaccinated for many years a smallpox epidemic swept the city in 1887 that caused 7,101 cases and 648 deaths.

Preceding this, the large manufacturing town of Leicester, (England) which had been even more thoroughly vaccinated up to the time of the 1870 epidemic was the hardest hit of all the communities with over 3,500 deaths per million in the first year of the epidemic. This completely destroyed their faith in vaccination and the rich and poor alike

rejected it and adopted sanitation with the result that smallpox epidemics were soon eliminated from that city.

STATEMENTS OF HEALTH OFFICIALS REGARDING VACCINATED SMALLPOX

Sir Thomas Chambers, Q.C.M.P., recorder of the city of London said:

"I find that of the 155 persons admitted to the Smallpox Hospital in the Parish of St. James, Piccadilly, 145 had been vaccinated."

In Marylevore Hospital 92 per cent of the smallpox cases had been vaccinated.

Marson's report of Highgate Hospital for 1871 states that, "of the 950 cases of smallpox, 870 (90%) of the whole number of patients had been vaccinated."

At Hempstead Hospital, up to May 13, 1884, out of 2,965 admissions for smallpox, 2,347 had been vaccinated.

After these vaccination epidemics, more and more people refused to comply with the unjust vaccination laws and as a result of this and the improvements in sanitation and nutrition, smallpox took a drop and continued to decline until it is rarely seen at the present time.

"In 1942 one case of smallpox at Seindon (Britain) resulted in the vaccination of a large number of people. Only three cases of smallpox occurred and these all recovered, but 12 vaccinated individuals died from inflammation of the brain. (This is a common after effect of vaccination.) In the same year near Edinburg, Scotland, eight people died of smallpox (six of which had been vaccinated) while **ten died** from the effects of the vaccination. .

"I would not go so far as to say that vaccination has never saved a person from smallpox. It is a matter of record that thousands of the victims of this superstitious rite have been saved from smallpox by the **immunizing potency of death.** But it is a fact that the official statistics of England and Wales show unmistakably that, while vaccination has killed ten times more people than smallpox, there has been a decrease in smallpox concomitant with the decrease in vaccination. . . It might be appropriately asked, in the words of the **Vaccination Inquirer** (London, Feb. 1947) 'How could an operation that was declining be responsible for the extermination of smallpox?" (Vaccine and Serum Evils, p. 23, by Dr. H. M. Shelton)

UNVACCINATED DISEASES DECLINED FASTER THAN VACCINATED SMALLPOX

Records in all countries show that the so-called, **contagious** diseases declined quite rapidly with the introduction of sanitation and nutrition reforms, with the exception of

smallpox and **diphtheria** which were kept active by vaccination in a large number of authenticated cases. The following condensed records from various countries give a cross section of the available evidence that bears out this point.

REPORT FROM BRITISH INDIA

In 1929 while India was still under British rule with its compulsory vaccination laws, the **League of Nations' Health League** referred to India as, "the greatest center of smallpox in the world today." The records show that in the large cities where vaccination enforcement was most rigid "the smallpox death rate has been generally far greater than for the country as a whole" where complete enforcement is not possible.

The report of the **League of Nations' Health Division** for Oct. 1953 reluctantly admits vaccination is not all it ought to be when it says in part: "In spite of the great efforts made by the health authorities in promoting vaccination, s**mallpox is not on the point of extinction**."

After the limited health improvement programs we find that the plagues and scourges, all declined noticeably except smallpox and respiratory diseases (tuberculosis) which is a common after effect of vaccination.

AVERAGE DEATH-RATE FROM FEVERS AND OTHER CAUSES per 1,000 of the population:

Diseases(India)	10 years1898-1907	16 years1921-1930
Fevers (Malaria. etc.	19.44	15.51
Plague	2.23	.53
Cholera	1.66	1.02
Dysentery - diarrhea	1.28	.09
Smallpox	.37	.30
Other causes	7.79	6.31
Respiratory diseases (T.B.)	.85	1.43
All causes	33.62	26.00

Edward Jenner had promised that vaccination would wipe out instead, all other diseases, even the most persistent and deadly more rapidly without any serums than did smallpox with its repeated vaccinations.

Around 1900, after the improvements in health due to sanitation and nutrition had had time to be weighed against that of vaccination, most of the people of England began to refuse vaccination, which resulted in a greater decline in smallpox, but in certain cities of India the British government was still able to keep up rigid enforcement. The following chart shows the high smallpox death-rate in three of these Indian cities as compared to the decreased death-rate in London after the clean up (health) campaign:

AVERAGE ANNUAL SMALLPOX DEATH RATE PER MILLION PEOPLE

Period	Bombay	Calcutta	Madras	London
1888-1897	424	600	100	10.0
1898-1907	1,000	1,000	307	35.0
1908-1917	600	900	300	.3
1918-1927	524	1,242	663	.8
1928-1933	866	1,201	521	1.23

WORLD'S WORST RECORD IN MEXICO

Although India was reported by the League of Nations as the greatest center of smallpox in the world in 1929 it has improved since gaining its freedom from Britain and relaxing its vaccination enforcement program. This leaves the over vaccinated country of Mexico holding the dubious honor as the world's worst smallpox center.

The following chart shows the comparison between Mexico with its sparse population of 16,500,000 (1930 figures — approx.) and British India with its dense, congested population (300,000,000 — approx.) In spite of the disease breeding conditions of India's cities with inadequate sanitation, nutrition and housing facilities and the polluted water, lack of sewers, extreme heat, etc., the smallpox death rate is far lower than that of completely vaccinated Mexico.

SMALLPOX DEATHS AND DEATH-RATES PER POPULATION

	MEXICO		**BRITISH INDIA**	
	Deaths	Death-Rate	Deaths	Death-Rate
1922	11,966	844	40,836	169
1923	13,074	903	44,084	183
1924	11,964	878	55,380	229
1925	11,003	731	86,986	356
1926	5,477	357	117,086	485
1927	6,639	424	118,197	490
1928	6,694	420	96,133	399
1929	11,304	696	72,884	302
1930	17,405	1,053	71,815	140
1931	14,903	886	37,272	167
1932	8,307	485	44,925	183

This black record could exist only in a country where vaccination laws are rigidly enforced. The Mexican law prescribes:

"(1) Children must be vaccinated within four months of birth.
(2) One compulsory vaccination and one compulsory re-vaccination for all inhabitants, within the time limits and in the manner and under the conditions specified by the Public Health Council.
(3) All persons are obliged to have themselves re-vaccinated at least once every five years, and may be required to do so more frequently whenever the health authorities so

determine.
(4) The Army Medical Service vaccinates all soldiers. Employees in commercial, industrial, etc., establishments must have all persons in their employ vaccinated within the time-limits laid down."

In spite of the constant recurrence of smallpox epidemics cultivated by vaccination, this medical dictatorship continues to rule with an iron hand. If the Mexicans were not a hardy people by nature they would have been destroyed by this time reduced to imbecility, by this continuous blood poisoning practice.

In Jenner's day, smallpox was practically unknown in Mexico for which he promptly claimed the credit. In 1811 Jenner wrote to Dr. Lettson as follows:

"For the great and grand effects of vaccination the eye must quit this little spot (England) and survey it among other European countries and still more particularly among the vast empires of Asia and America. In Mexico and Peru the disease is nearly extinct.

Jenner didn't wait around to see the results of his terrible invention. Even he admits that smallpox was almost unknown when he started his work of destruction. Today, vaccination has so intensified the development of smallpox that all vaccinated Mexicans have either had it or are in danger of getting it.

Mexico has had the good sense to abolish the barbarous practice of capital punishment and the cruel and useless practice of vivisection which puts that country a step ahead of United States in that respect. It is to be hoped that those people who fought so hard for freedom and democracy will also be able to throw off the heavy yoke of medical oppression.

EVIDENCE FROM ITALY

Dr. Charles Ruta, professor of Materia Medica at Parugia University, Italy, presents some interesting figures comparing the smallpox deaths of the vaccinated soldiers with the women and boys outside the armed services. Vaccination is stressed in that country (which accounts for the high smallpox rate among all ages) but more thoroughly enforced in the Army. The boys are inducted at the age of 20 years. The figures show the death-rate from smallpox is about twice as high among men over 20 (soldiers) as among women of the same age.

SMALLPOX DEATH-RATE OF THOROUGHLY VACCINATED ITALIAN SOLDIERS COMPARED WITH THE LESS VACCINATED WOMEN AND BOYS

Deaths	1887		1888		1889		Totals	
	Men	Women	Men	Women	Men	Women	Men	Women
Entire Population Under 20 Years	5,997	5,983	7,439	7,353	5,626	5,631	18,972	18,908

20-30 Years (Military Age)	2,459	1,810	1,990	1,418	1,296	863	5,745	4,091

Dr. Ruta traced the records for many years following this published record and the results continued with the same high death-rate among the completely vaccinated soldiers and with the lower death-rate among the rest of the population.

Although England was the first country to adopt compulsory vaccination laws her people soon found it was a disastrous practice and fought to have the law abolished. About the time of the First World War the English people had succeeded enough in resisting the law to notice a considerable decrease in small-pox, aided of course by the sanitation program. Germany and Italy were still trying to enforce vaccination on the entire population. The following chart shows a comparison of the smallpox deaths of the three countries:

CHART SHOWING INCREASE OF SMALLPOX UNDER COMPULSORY VACCINATION

	England and Wales		Germany		Italy	
Year	Deaths	Rate per million	Deaths	Rate per million	Deaths	Rate per million
1918	2	0.0	60	1.0	926	25.0
1919	28	0.76	704	11.0	16,580	454.0
1920	30	0.80	332	5.0	11,037	303.0

HIGH SMALLPOX RATE IN VACCINATED EGYPT

The League of Nations' Monthly Health report for October 15, 1929, gives a report on Egypt with an effort toward justifying the re-occurring smallpox epidemics in spite of the compulsory vaccination laws. However, the "whitewash" doesn't cover the inefficacy of this useless practice. The report states:

"In Egypt, vaccination is compulsory under the Decree of 1890. . . Penalties are provided for infringements . . . It has not been found possible as yet to enforce vaccination everywhere, and smallpox continues to claim a fair number of victims every year. The last great epidemic broke out in 1919 and extended into 1920. More than five and a half million persons were vaccinated during these two years, and this completely arrested the spread of the epidemic. In 1921, the number of cases had gone down to 92 as compared with 7,895 in 1919 and 3,004 in 1920."

The epidemic wore itself out in two years and the vaccinators claimed that it was the serum that **arrested** it. If vaccination could arrest an epidemic at all, it should - certainly do it in less than two years. If there had been no vaccination at all there would have been a much lower smallpox rate as is proved by world records where the facts are not falsified.

The fact that there was less smallpox the following year was no proof that vaccination curbed it. Isn't it quite logical that all those who were in a condition to develop it did so during the long two year epidemic, so there would not be many to contract it the following year?

The following report put out by the League of Nations' Health (?) department is a typical example of how the medical schemers influence the average, unthinking person with data that **appears** to be true and convincing.

"NORTHERN AFRICA — As vaccination progresses, the most remarkable success is being achieved in Egypt which in 1926 had 2,677 cases with 544 deaths. But in 1930 it (smallpox) caused only 14 cases without deaths. . . This is undoubtedly due to the vaccination campaign begun at the end of 1925 and completed in 1926. Approximately 14,600,000 vaccinations were performed, thus reaching practically the whole population."

Here we have a number of statements that are hard to reconcile with known facts. For instance: (1) In June 1925, the population of Egypt was estimated to be 13,964,900 yet the report said they gave 14,660,000 vaccinations. Since there are more vaccinations reported than people, either the figures are fabricated or the vaccinators didn't really believe in vaccination and knew it would not protect for even one year so they re-vaccinated thousands of people with the vain hope that the repetition of failure would in some way reap success.
(2) In the first report they blamed the frequent outbreaks of smallpox on the claim that it was impossible to enforce vaccination on all the people. Yet their figures in the second record showed the number of vaccinations exceeded the population.
(3) The first report stated that their widespread vaccination campaign in 1920 which reached 5,500,000 people had completely arrested smallpox and the following report of 1931 made it clear that the complete and thorough vaccination campaign succeeded in conquering smallpox, even to the point where there were no deaths at all from that cause. This type of propaganda has a tendency to lull the people into a sense of false security which leaves the real cause of disease unchecked. Let's follow the record a little farther and see what happened.

The five and a half million vaccinations in 1920 were supposed to have brought smallpox under control, yet in 1926 (only 6 years later) the second report tells of a sweeping smallpox epidemic in which 2,677 were stricken and 544 died.

In spite of the 5,500,000 vaccinations in 1920 and the 14,600,000 vaccination in 1926 and all the vaccinations in the intervening years, including the compulsory vaccinations of all infants, there occurred another larger and more terrible smallpox epidemic in 1932 (only 6 years after the alleged complete control of smallpox in Egypt). This sweeping epidemic continued for two years, aggravated, of course, by the meddling vaccinators. By the end of 1934, 7,650 cases had been reported of which 1,373 had died. Where is the remarkable success of vaccination boasted of by the medical faction of the League of Nations?

"These figures speak for themselves and eloquently proclaim the utter futility of vaccination as a preventive or mitigant of smallpox." (Swan — "The Vaccination Problem" — p.291.)

LEAGUE OF NATIONS HEALTH COMMITTEE IN THE DARK

In their monthly Epidemiological Report (RE 132) dated Nov 15, 1929, this one time great organization revealed its biased confusion on health matters by stating:

'It will therefore be plain that, if the conclusions are to be accepted, and allowing for individual peculiarities, re-vaccination should be repeated, three or four years at least, or even more often."

Joseph Swan comments on this in his book 'The Vaccination Problem' page 288 by saying 'All these demands for frequent re-vaccination may be to an absurdity by asking a simple question — 'How is it that in England, abandonment of even primary vaccination by approximately half the parents during the past 25 years, and the almost entire neglect of re-vaccination at any age, have been accompanied by the lowest smallpox mortality rate on record?"

Alter smallpox vaccination was found to be so financially profitable doctors and serum manufacturers, serums for other diseases were invented and enforced with the same financial increase but also with the same decrease in the elimination of the disease. Diphtheria is one of the most notable examples of this.

The following table is one of the many records that show how the unvaccinated diseases declined more rapidly than those that were supposed to be wiped out or controlled by vaccines. (This report was compiled before serums were invented for the other diseases shown.)

CHART SHOWING DECLINE OF DISEASE WITHOUT VACCINATION (England and Wales) Death-rate per million children living. (Ages, between birth and 15 years.)

20 year periods	Measles	Scarlet Fever	Whooping Cough	Diphtheria
1861-1880	1,062	1,973	1,344	932
1881-1900	1,149	585	1,104	838
1900-1920	877	197	684	504
1921-1940	297	50	294	293
1941-1948	62	69	121	105

Here we see that **measles** decreased 94.1 per cent during this period; **scarlet fever** decreased 99.7 per cent; **whooping cough** decreased 91 per cent while **diphtheria**, the disease that was supposed to be conquered by serum immunization decreased only 88.8 per cent which was the least of all. If left alone it would have declined at the same rate as the others, or even faster because it was the least prevalent.

It will be noted that in 1861 diphtheria was the least fatal of the children's diseases. But according to this report of the Ministry of Health, the 1948 record shows it to have increased to the second most deadly of the children killers with its 105 deaths per million, while whooping cough was only slightly higher with 121 deaths.

Another report issued by the British Ministry of Health gives the diphtheria death-rate from among 4,000,000 children who were **not** immunized. It gives a five year period (1945 to 1949) in which the diphtheria death-rate declined from 551 cases in 1945 down to 63 in 1949. What caused this phenomenal drop of 87 per cent in only five years when the record of **immunized** children showed a decline of only 88 per cent in an 87 year period of immunization? The credit cannot be claimed by the serum makers because these children were not "protected" (?) by any vaccines.

The Ministry of Health attributed the rapid decline of the other diseases, to improvements in sanitation, nutrition, housing, education and social conditions, but diphtheria and smallpox were claimed to have declined because of "prophylactics." If vaccination and immunization were preventives of smallpox and diphtheria they should at least keep pace with the decline of other diseases.

IMMUNIZATION INCREASED DIPHTHERIA IN SOME COUNTRIES

Although France had rejected immunization after seeing the disasters that followed its use she was pressured into submitting to it after German occupation. By 1941 most of the French children had been inoculated after which the diphtheria incidence rose to 13,795 by the end of that year. By 1943, diphtheria had increased to 46,750.

At the beginning of the Second World War immunization was made compulsory in Germany and the diphtheria rate soared up to 150,000 cases (1939) while in unvaccinated Norway there were only 50 cases.

Space in this chapter does not permit the reviewing of the numerous records that condemn immunization. More on this subject will be given in the chapter on DIPHTHERIA AND IMMUNIZATION in Book II.

DECLINE OF VACCINATION IN UNITED STATES

The over-all picture for United States has been toward a steady decline in smallpox since the gradual abandonment of vaccination laws in the various states. Only a few of the more backward states and some of the medically dominated institutions and businesses still impose compulsory vaccination laws on the people. In 1902 when vaccination was endorsed by the majority, the death-rate from smallpox was 2,121. By 1910, vaccination disasters had caused it to lose favor to such an extent that the smallpox death-rate dropped down to 202. The serum makers used the frenzy of the First World War to work up a nation wide vaccination campaign that raised the smallpox death-rate up to 358 (1919) and by 1921 it had increased to 642. When the people began to notice that the vaccinated were the ones who suffered the worst from smallpox and flu (an after effect of

vaccination) they lost faith in it to a large extent and by 1927 the deaths dropped down to 138 where it has been fluctuating every since.

In contrast to our diminished smallpox rate under optioned vaccination we have an excellent example of compulsory vaccination in our (U.S.) dominated Philippine Islands. In a 10 year period (1911-1920) 24,436,889 vaccinations were given which resulted in 75,339 deaths. Before vaccination was introduced the highest death-rate in the Philippines, even during epidemics was only 10 per cent of the population. After many years of thorough vaccination and re-vaccination the death-rate rose to 74 per cent which is the highest in history. In United States (1919) when vaccination was indifferently accepted, the death rate from smallpox was only 358, while in the Philippines (1919) under strict vaccination enforcement the death-rate from this cause was 18,213. In 1920 in vaccinated Italy, the smallpox death-rate was 12,155 as compared to only 508 in United States during the same period.

In spite of these cold facts and thousands of others like them, the promoters of vaccines insist that vaccination has been a blessing to the world and has reduced disease. This all goes to prove the old saying that figures can't lie but liars can figure.

INOCULATE THE DOCTORS

Inoculate for small-pox
Inoculate for mumps;
Inoculate for typhoid
For colds and nervous slumps;
Inoculate with cow pus
And germs of every brand
Inoculate with monkey glands
To make us young again.
But one fine day the laity
Will move in self-defence
To inoculate the doctors
With a little common sense.
—by a medical student, Winnipeg, Canada

CHAPTER 3
VACCINATION HIT BY DOCTORS

It often heppens that the universal belief of one age - a belief which no one was, not without an extraordinary effort of genius and courage could, at that time be free - becomes to a subsequent age se palpable an absurdity that the only difficulty, then, is to imagine how such a thing can ever have appeared credible.---John Stuart Mill.

From its inception down to the present time **vaccination has been denounced as dangerous**, disease producing and even deadly, by **all thinking** doctors who have investigated the facts and have had the courage to voice them.

A few of these published statements from prominent doctors are presented here:

From **Dr. Alexander Wilder**, Editor of the New Yolk Medical Times, Professor of Pathology in the United States Medical College of New York and author of WILDER'S HISTORY OF MEDICINE, we have this observation:

"Vaccination is the infusion of contaminating element into the system, and after such contamination you can never be sure of regaining the former purity of the body. Consumption follows in the wake of vaccination as certainly as effect follows cause."

Dr. **Walter M. James** of Philadelphia says:

"Vaccination does not stay the spread of smallpox nor even modify it in those who get it after vaccination. It does introduce into the system, and therefore **contributes to the spread of, tuberculosis, cancer and even leprosy**. It tends to make more virulent epidemics of smallpox and to make them more extensive. It does just what inoculation did - cause the spread of disease."

Dr. Kalb, Royal Examiner of Statistics for Bavaria, states:

"Examination shows vaccination a complete failure. In this single year, 3,994 vaccinated people died of smallpox; the total number attacked exceeded 29,000." (All were vaccinated.)

Dr. L Hall Bakewell, Vaccinator General of Trinidad said:

"I have very little faith in Vaccination even as modifying the disease, and none at all as a protective in virulent epidemics. Personally, I contracted smallpox less than six months after a most severe re-vaccination."

This doctor was in the vaccination business; his livelihood depended on it and he wanted to believe in it. In Trinidad where vaccination was compulsory he had ample opportunity to observe the full effects of it on a large scale, yet he voluntarily denounced the practice as a failure.

Dr. L C. Carter of London reports:

"In looking over the history of vaccination for smallpox, I am amazed to learn of the terrible deaths from vaccination, amputations of arms and leg., foot and mouth disease, tetanus (1ockjaw), septicemia (bood poisoning), cerebro-spinal meningitis."

Dr. J. C. Ward M.R.C.S. at Harrogate, (England) among many others confesses to a change of heart on the vaccination question in this statement:

"I believed that vaccination prevented smallpox. I believed that if it did not absolutely prevent it in every case, it modified the disease in some cases, and I believed that re-vaccination, if only frequent enough, gave absolute immunity. Experience has driven all that out of my head; I have seen vaccinated persons get smallpox, and persons who had

been vaccinated get smallpox, and I have seen those who had had smallpox get it a second time and die of it."

Professor Adolf Vogt, who held the chair of vital Statistics and Hygiene in Berne University for 17 years said:

"After collecting the particulars of 400,000 cases of small pox I am compelled to admit that my belief in vaccination is absolutely destroyed."

Dr. Charles E. Page of Boston said:

"I have been a regular practitioner of medicine in Boston for 33 years. I have studied the question of vaccination conscientiously for 45 years. As for vaccination as a preventative of disease, there is not a scrap of evidence in its favor. Injection of virus into the pure bloodstream of the people does not prevent Smallpox. Rather, it tends to increase its epidemics and makes the disease more deadly. Of this we have indisputable proof. In our country (U.S.) cancer mortality has increased from 9 per 100,000 to 80 per 100,000 or fully 900 per cent increase, within the past *50* years, and no conceivable thing could have caused this but the universal blood poisoning now existing."

Dr. Forbes Laurie says:

"I can add my testimony to the others . . . that **vaccination contributes to the great increase in cancer.**

GOVERNOR HAS SUSPICIONS

Hon. Percival P. Baxter, Governor of Maine (1924) stated:

"Personally I have grave doubts as to the efficacy of modern serums and vaccines and am convinced that commercialism has exercised a considerable influence upon some phases of modem medicine."

Dr. William Howard Hay of Buffalo, New York said:

"We have no proof of the boasted effectiveness of any form of anti-toxin, vaccine or serum. The true figures on vaccination for smallpox have never gotten before the public, though they can be seen in the files of the various departments of the Army as well as the government, if one cares to look for them. If the record of vaccination in the Philippines alone were ever to become a matter of general knowledge it would finish vaccination in the whole country, at least among those who are able to read and think for themselves. After three years of the most rigid vaccination, when every Philippino had been vaccinated from one to six times, there occurred the severest epidemic of smallpox that the Islands had ever seen, with a death-rate running in places to over 70 per cent, and in all, well over 60,000 deaths. Is it any wonder the public is getting a little suspicious of us

and our vaunted '**medical discoveries?'** The wonder to me is that there are still millions of them willing to submit to vaccination and serum treatment."

Alfred Russell Wallace D.D. who spent many years doing research all over the world, collecting data on both sides of the vaccination question had this to say:

"While utterly powerless for good, vaccination is a certain cause of disease and death in many cases and is the probable cause of about 10,000 deaths annually in England, by five diseases of the most terrible and disgusting character."

L F. Cornell, M.D., President of the Homeopathic Medical Society of New York said: (1868)

It is my firm conviction that vaccination has been a curse instead of a blessing to the race. Every physician knows that cutaneous (pertaining to the skin) diseases have increased in frequency, severity, and variety to an alarming extent. To what is this increase owing? Contagion may account for some of the varieties; in a large majority, however, to no medium of transmission is the wide spread dissemination of this class of diseases so largely indebted as to vaccination."

Dr. E. M. Ripley, of Unionville, Connecticut, stated in a public address delivered in New Britain, Connecticut:

"Never in the history of medicine has there been produced so false a theory, such fraudulent assumptions, such disastrous and damning results as have followed the practice of vaccination; it is the ultima thule (extremity) of learned quackery, and lacks, and has ever lacked, the faintest shadow of a scientific basis. The fears of the people have been played upon as to the dangers of smallpox and the sure prevention by vaccination, until nearly the whole civilized world has become physically corrupted by its practice.

"The life-blood of nations has become the cesspool of vaccinators wherein they have poured the foul excretions that are thrown off from diseased beasts, nature adjudging it too vile to contaminate the system of any living creature.

SCROFULA, that hydra-headed monster of pathology, whose ramifications extend into and complicate nearly all the diseases that flesh is heir to, and whose victims are as the sands of the seashore in number, is one of the oldest children of vaccine poisoning.

"**SYPHILIS**, that disreputable disorder, that sinks its victims below the scale of decency, and hounds them to dishonorable graves, has been carried by the vaccinator's needle into the homes of the innocent and virtuous, and there, with consequent suffering that defies the imagination of man to depict."

Dr. J. Peebles (M.D.,Ph.D.) in his hook "VACCINATION A MENACE TO PERSONAL LIBERTY" wrote:

"When a mad dog enters a community and bites a child, the whole population rises up and demands the death of the creature, and desires that all available means be immediately used to eliminate from the system of the child the virus that has been so cruelly inserted. The action of the people in this case is a very natural one; but let me tell you that where tile bite of a mad dog has caused death in one case, the mad doctor with his calf-lymph and poisoned needle has caused tens of thousands of deaths.

"Vaccination is the most outrageous insult that can be offered to any pure-minded man or woman. It is the boldest and most impious attempt to mar the works of God that has been attempted for ages. The stupid blunder of doctor-craft has wrought all the evil that it ought, and it is time that free American citizens arise in their might and blot out the whole blood-poisoning business."

Dr. Thomas Morgan, in his "MEDICAL DELUSIONS" (page 6) writes:

"At the present time, the medical profession prescribes innumerable poisons, such as arsenic, strychnine, morphine, mercury and other destructive drugs that ruin the health of the human race . . . and the greatest of all delusions is the GERM THEORY, and the consequent introduction of serum therapy, with its various antitoxins

"Notwithstanding the fact that **these medical delusions have been the cause of more injury and death than pestilence, famine and war combine**d, the medical doctors have agreed to meet each other half way, on the common ground of self-interest, for the purpose of formulating and enforcing the tyrannical laws to prevent anyone outside their ring from practicing medicine."

The following **public confession** was made by **J. W. HODGE M. D**. of Niagara Falls, New York:

"To affirm that there never has been any scientific warranty for a belief in the alleged protective virtues of vaccination and that its practice is backed by ignorance and indifference, is a sorry charge to make against the medical profession...but the charge, I regret to say is only too true. I know whereof I affirm, for I, too, must plead guilty of the charge. Before discovering my mistake I had vaccinated more than 3,000 victims, ignorantly supposing the disease I was propagating to be a preventative of smallpox. Having taken for granted what my teachers had asserted, I was a staunch believer in the alleged efficacy of vaccination as a prophylactic against smallpox. I remained in this blind and blissful state of ignorance for several years, and not until I acquired a little experience in the school of observation and reflection did I discover that my faith was pinned to a shameful fraud.

"The first real eye-opener I received upon the subject was while I was practicing my profession in Lockport. At that time (1902) smallpox made its appearance in this city and soon attained the proportions of an epidemic. At the outbreak of the disease more vaccinations were ordered by the Department of Health and I was officially appointed Public Vaccinator. My duty was to go from house to house and vaccinate all persons who

could not present recent vaccination scars on their bodies, and to re-vaccinate all those who could not give assurance of having been vaccinated within a period of two years.

"Just before and during the prevalence of this epidemic I vaccinated nearly 3,000 victims, using the so-called **"pure calf-lymph"** obtained every third day 'fresh' from the vaccine farm of the New York City Board of Health. Much to the disgust of the people, and more my own surprise and chagrin, I was **confronted with a large number of cases of vaccinal erysipelas**, as well as several cases of **phlegmonous axillary abscesses** following as results of vaccination. This is not all; a number of those vaccinated were attacked with confluent smallpox at periods varying from twelve days to three weeks, after having been rendered '**immune**' (?) by vaccination.

"These astounding facts, so contrary to my preconceived notions about vaccination and smallpox, I could not account for and they confused me as I was not able to see where the '**protection**' came in.

"With **Pascal**, I 'considered **the affirmation of facts more powerful than assertions of men'**. I then began a careful study of the relations existing between smallpox and vaccination, with the ultimate result that I was forced to entirely abandon all faith in the medical dogma of vaccinal protection against smallpox. During the epidemic, I had under my inspection 28 smallpox patients, all of whom, with one exception, had been '**successfully**' vaccinated. Several of these patients had been re-vaccinated before contracting the disease. THUS I WAS FORCED, THROUGH THE STERN LOGIC OF DISAGREEABLE FACTS, TO THE UNWELCOME CONCLUSION THAT VACCINATON HAD NOT PROTECTED THESE VICTIMS OF SMALLPOX.

"After the revelations of this dismal experience had dawned upon me I determined to make a careful study of the printed data on vaccination. After a thorough investigation of the statistics of smallpox epidemiology collected ffrom various parts of the world, I was treated to another great surprise, namely, the world's greatest statisticians on smallpox and vaccination fully corroorated the experience that I had met with in the Lockport epidemic.

"Previous to this disappointing experience I had read only the usual literature on the subject, found in libraries and medical schools. I had heard only the "expert" (one-sided) testimony of the pro-vaccinists. I knew but one side of the question and was like the one of whom John Stuart Mill spoke, when he mid:

'HE WHO KNOWS ONLY HIS OWN SIDE OF THE CASE KNOWS LITTLE OF THAT.'

"After a careful study of the history of vaccination and the extensive experience in its use, I am thoroughly convinced that:

"(1) Vaccination is utterly useless as a preventive against smallpox, that millions of vaccinated persons have died of smallpox.

"(2) The practice of this degrading rite is enforced by doctors as a dogma without being understood; that like other infamous dogma it is good only for "fees"
"(3) Inoculation as unanimously believed in and practiced by the "regular" doctors for 100 years was guilty of multiplying smallpox....
"(4) Smallpox epidemics were checked by cessation of inoculation and not by the introduction of vaccination.
"(5) Smallpox continued to increase under vaccination until sanitation and improved nutrition came into more general use.
"(6) Health measures have controlled smallpox, and vaccination has claimed the credit.
"(7) Vaccination protects from smallpox only when it kills the patient before smallpox develops.
"(8) Vaccination has been the means of disseminating (spreading) consumption, cancer, syphilis, and many other fatal and loathsome diseases.
"(9) Tuberculosis is a disease common to cattle and to human beings and has frequently been conveyed by vaccination from the former to the latter, by way of vaccination.
"(10) Edward Jenner shaddled a legacy of disease and death on the human race and incidentally made $150,000 by the transaction.
"(11) Many doctors and some editors are making money by propagating this curse. (vaccination)
"(12) Vaccination is called 'successful' when it succeeds in making healthy people diseased.
"(13) **Disease as the result of vaccination is the logical harvest** from the seed sown.
"(14) **Vaccination has no scientific basis** upon which to rest its claims and no analogy in any ascertained principle or law in nature.
"(15) The so called **'spontaneous cow-pox**' (from which vaccine is made) is a myth; the disease so named, being **tubercular** or **syphilitic** in its nature.
"(16) When vaccination kills its victims the facts are suppressed and the death certificates name other diseases as the cause.
"(17) Compulsory vaccination has been abolished in England, Switzerland, and certain other countries, while laws sustaining this crime still disgrace the statute books of many states in **free** (?) America.
"(18) Vaccination is one of the foulest blots on the escutcheon of the ‘nobel art of healing' ".

CHAPTER 4
THE HISTORY OF VACCINATION

"A mere assumption of belief unsupported by demonstrable facts is always open to criticism. It is easy to be carried away by the beauty of an ideal or entranced by the overwhelming appeal of a pet delusion . . . . We hav, had much to learn but even more to unearn. Many think they are thinking constructively when they are merely rearranging their prejudices." —George S. Weger, M.D.

WHO STARTED VACCINATION AND WHY’

It has been claimed, by an unenlightened few, that vaccination is based on scientific principles and is of comparatively recent origin. But these claims have been proved false,

first, because inoculation was practiced and abandoned as useless by primitive tribes many centuries ago, and second because Jenner and the modern experimenters in vaccination were not scientists and did not test and prove their theories by any scientific criteria before launching the hazarduous practice on the public.

For many years **Edward Jenner** was acclaimed a hero for what was thought to be his discovery of cow-pox vaccination. But this dubious honor was later admitted to belong to **Benjamin Jesty**, whom all the chroniclers name as the one responsible for the **original** discovery of **cow-pox** inoculation. Jesty, a farmer, Plett, a teacher and Jensen, a farmer, were named as 'successful experimenters" in the field of cow-pox vaccination several years before Jenner's first inoculation These and all subsequent vaccination experiments were then, and still are, haphazard and unscientific attempts at solving the problem of disease prevention.

Before we trace the ancient history of vaccination let us review some of the outstanding authorities who recognized that:

VACCINATION IS NOT SCIENTIFIC

Many of the world's greatest thinkers, scientists, statesmen and even doctors have condemned vaccination as being a crime against humanity, a fraud promoted for private gain, an insult to the race and a blot upon the name of civilization Yet, this treacherous practice of blood pollution, which was cradled in the lap of. ignorant savage tribes, has been adopted by, supposedly, enlightened government of the present day and forced on the protesting population—for profit.

M.M. Gernerd in his book **"The Vaccination Imposture"** says:

"Vaccination is not in any sense scientific; doctors never know what the result will be in any case; they don't absolutely know that it ever prevented smallpox; they never know when they have pure vaccine; the practice is born of pure superstition; and it has been a breeder of many kindred fallacies."

Florence Nightingale, the world's most famous nurse and an authority on smallpox by right of extensive experience, said:

"Everyone who knows anything about public health questions will agree to the practical unity of epidemics, and the determining causes, and that exemption from. . . disease must be sought not by any one thing, such as vaccination, but by inquiring into and removing the causes of epidemic susceptibility generally."

Alfred Russell Wallace, in his famous book, **"The Wonderful Century** (p. 314) says:

"The successive Vaccination Acts were passed by means of allegations which were wholly untrue, and promises which have all been unfulfilled. They stand alone in modern legislation as a gross interference with personal liberty and the sanctity of the home;

while as an attempt to cheat outraged nature, and to avoid a symotic disease without getting rid of the foul conditions that produce or propagate it, **the practice of vaccination is utterly opposed to the whole teaching of sanitary science, and is one of those terrible blunders which, in their far-reaching evil consequences, are worse than the greatest of crimes."**

Among our best authoritative sources of information are the actual government records showing the

INCREASED DEATH-RATE AFTER VACCINATION WAS ESTABLISHED

The report of **Dr. William Farr, Compiler of Statistics** of the Registrar-General, London. states:

"Smallpox attained its maximum mortality after vaccination was introduced…..The mean annual (smallpox) mortality to 10,000 population from 1850 to 1869 was at the rate of (only) 2.04, whereas (after compulsory vaccination) in 1871 the death rate was 10.24 and in 1872 the death rate was 8.33, and this after the most laudable efforts to extend vaccination by legislative enactments."

Other authorities and numerous records and case histories showing the failure of vaccination are given elsewhere in this book.

The truly great minds of the world recognize the balanced economy of nature and know that when the chemistry of the body is thrown out of balance by faulty nutrition and other causes, toxins accumulate and the entire physical organism marshals its healing forces in an effort to meet the emergency and make adjustment to the condition. This healing effort may be expressed in many ways, such as accelerated circulation and **fever**, disturbed breathing, intensified bowel elimination (**diarrhea**) and **mucous** discharges to expel poisons, **eruptions**, **swelling** of lymphatic glands such as the tonsils to handle the overload of toxic waste, **pain**, **indicating** the presence of irritants, etc. All this display of the vital energy at work to restore normalcy, is interpreted by the average physician, as **disease** and something to interfere with by giving poison drugs, vaccines and crippling operations. , Modern medical methods delay and frustrate the unexcelled healing efforts of nature.

Dr. Oliver Wendell Holmes, one of the few enlightened physicians expressed this point in one powerful sentence when he said:

"THE DISGRACE OF MEDICINE HAS BEEN THE COLOSSAL SYSTEM OF SELF-DECEPTION, IN OBEDIENCE TO WHIH MINES HAVE BEEN EMPTIED OF THEIR CANKERING MINERALS, THE ENTRAILS OF ANIMALS TAXED FOR THEIR IMPURITIES, THE POISON BAGS OF REPTILES DRAINED OF THEIR VENOM, AND ALL THE INCONCEIVABLE ABOMINATIONS THUS OBTAINED, THRUST DOWN THE THROATS OF HUMAN BEINGS SUFFERING (merely) FROM SOME WANT OF ORGANIZATION, NOURISHMENT, OR VITAL STIMULATION."

When we read of primitive witch doctors experimenting with inoculation by rubbing the pus from the **diseased** into scratches on the body of the **well**, we look upon it with tolerance because they did not have enough knowledge about physiology to understand that nature does not produce health by contaminating the blood stream with filth. Although we are willing to make excuses for the mental immaturity of those backward races, what excuse can be make for our modern doctors who do the same thing — on a larger scale — with a longer needle?

Vaccination has been a tragic failure because it is based on the false theory that disease is a ruthless enemy that must be fought and killed by poison drugs or outwitted by (supposedly) implanting anti-bodies from vaccines into the blood stream. These mythical anti-bodies are said to make war on disease germs. But germs are not the cause of disease in the first place and are useful wherever they are found in nature, whether they are serving as scavengers working on the decaying waste products, or whether they are helping with the decomposing and renewing of cell structure that takes place continually, they are inseparably a part of the great pattern of pulsating life. (For detailed, scientific experiments proving the importance and nature of germs, bacteria, microbes, etc., read the findings of **Antoine Bechamp** as recorded in the remarkable book, BECHAMP OR PASTEUR, by E. Douglas Hume — English Pub. see bibliography.)

As has been stated before, disease is a cleansing effort of the body in its attempt to rid itself of excess poisons, waste matter, obstructions, and incompatible food. DISEASE IS NOT SOMETHING TO BE CURED; IT IS A CURE.

Germs do not attack from without; they develop within the cells themselves when the need for them occurs. The whole framework of vaccination is based on the misconception that germs cause disease and must be counteracted with vaccines. But this procedure can bring no other result than harm.

TUBERCULOSIS CAUSED BY VACCINATION

Dr. Walter James, of Philadelphia said:

"VACCINATION DOES NOT STAY THE SPREAD OF DISEASE OR EVEN MODIFY IT in those cases who get it after vaccination. IT DOES INTRODUCE INTO THE SYSTEM TUBERCULOSIS, CANCER, AND LEPROSY. It does just what inoculation did — cause the spread of disease."

Annie Riley Hale, (researcher for Congressmen) stated:

"The Surgeon-General of the United States Army innocently recorded in the 1918-1919 report that ‘for all officers and enlisted men, Americans and native troops in all countries where U.S. troops were serving, **tuberculosis of the lungs was the leading cause for discharge;** and among American troops at home and abroad there were 31,106 hospital admissions for pulmonary tuberculosis with 1,114 deaths, in the period of this country’s participation in the First World War.’" (**Medical Voodoo**, p. 27)

No tubercular men were inducted into the Army. It was alter the blood poisoning vaccinations at camp that diseases of every description developed. Then the men were invalided home by the thousands and dumped on society as physical and mental wrecks. Many of these men had never been in battle nor had even left American soil.

Dr. E. C. Rosenow, an experimentalist at the Mayo Clinic, recorded in the Mayo Collected Papers (Vol. II, p. 92) that he found **"the vaccine serums injected into guinea pigs tended to localize in the lungs."**

Edward Jenner inoculated his 18 months old son with swine-pox, on November 1791 and again in April, 1798 with cow-pox. The boy was never very well after that and died of tuberculosis at the age of 21.

In Baron's Life of Jenner, (Vol. II, p. 304) we learn that, "On the 14th of May, 1796 . . . Jenner vaccinated James Phipps, a boy about eight years old, with the matter taken from the hand of a dairymaid infected with casual cow-pox.

After waiting six weeks Jenner inoculated this boy on both arms with smallpox matter, taken from the arm of a boy with smallpox. Several months later Phipps was again inoculated with the **variolous matter** (smallpox pus) but no effect was produced."

The inoculation didn't "take" so on the strength of this one experiment and its questionable interpretation, Jenner based his claim that one vaccination would "forever secure a person from smallpox." No time had elapsed to prove whether it would last a lifetime or a month or at all; but without any proof or any scientific basis or evidence for its practice, the doctors and the government adopted it and made it compulsory, no doubt, seeing the gold mine in profits that it would yield.

James Phipps was declared immune to smallpox but be too, died of tuberculosis at the age of 20.

In **Baron's Life of Jenner,** the author refers to Phipps condition as follows:

"While walking with a friend one day they passed young Phipps, when Jenner exclaimed, 'Oh, there is poor Phipps; I wish you could see him; he has been very unwell lately and I am afraid he has got tuberculosis on his lungs. He was recently inoculated for smallpox, I believe for the 20th time, and all without effect.'"

VACCINATION IS OF VERY ANCIENT ORIGIN

As was previously stated, **neither** Jenner, with all his fanfare and praise, nor the obscure Jesty, was the discoverer of inoculation. It was a "carry-over" from very ancient times when superstitious fear and guess-work dominated the healing field.

An idea of its ancient origin may be gathered from the **"Lecture Memoranda,"**XVII International Congress of Medicine, London, 1913, which states:

"The practice of inoculation for the prevention of disease is one of considerable antiquity. The period of its discovery can only be conjectured..."

"Dhanwantari, the Vedic Father of Medicine, and the earliest known Hindu physician, who lived about 1,500 B.C., is supposed to have been the first to practice inoculation for smallpox. It is even stated that the ancient Hindus employed a vaccine, which they prepared by the transmission of the smallpox virus through a cow." (History of Inoculation and Vaccination, pp. 6, 13)

This common practice of disease transmission of both ancient and modern tunes, undoubtedly, has a strong relationship to the plagues and epidemics that sweep those countries where vaccination is still practiced.

If this method of disease prevention had ever been successful, smallpox would have been eliminated from the world centuries ago, but smallpox persists in localities where vaccination is compulsory and declines where it is abandoned in favor of sanitation and hygienic measures.

The practice of inoculation spread like a noxious weed, from the savage tribes of the forgotten past into the civilizations of Africa, Arabia, Tibet, India and finally into Europe and America.

Dr. Clements in his pamphlet, "**A Superstitious Custom**" traces the inoculation practices through the various modern countries previous to Jenner's day. He writes:

"In 1673 inoculation against smallpox appeared in Denmark; and in 1778, on recommendation of the medical fraternity, two inoculation houses were established by the king in the capitol.

"In Italy, inoculation was secretly practiced by the Neapolitans from early times. It was freely performed by nurses, who inoculated infants, entrusted to their care, without the knowledge of the parents.

"In 1722, Dr. Wright, a surgeon of **Wales** refers to inoculation against smallpox in the British Isles as 'a very ancient custom.' (Jenner didn't begin his vaccinations until 1796). One William Allen, then 99 years old, said inoculation had been known and used during his entire lifetime, and he well remembered his mother stating that it had been commonly done all her life, and that she got smallpox that way.

"The first record of inoculation in **France** appears in 1712, and in 1763 a fatal epidemic of smallpox occurred in that country that wiped out a large part of the population; it was attributed to inoculation and for a time the Government prohibited the practice. Five years later, on the insistence of the medical faculties, this decree was rescinded and by the latter part of the 18th century inoculation was again commonly practiced in that country.

"The first record of inoculation in **Ireland** appears in 1723, when a medical doctor in Dublin inoculated 25 persons. Three of these died as a result, and the custom was abandoned for some time.

'Inoculation appears to have been first introduced in **Germany** in 1724. It soon fell into disfavor, however, because of the many deaths in Berlin from smallpox, as a result of it. After many years of diligent medical propagandizing, the doctors were able to get the people to accept it again.

"In 1754, Peverani introduced inoculation for smallpox into Rome, but smallpox soon began to spread and opposition rose to such a pitch that the practice was discontinued, until the medical profession, after years of labor, persuaded the people to again submit to it.

"One hundred forty-two years later, Carlo Ruta, Professor of Materia Medica at the University of Perugia, **Italy**, protested against the deadly custom in these scathing words:

"Vaccination is a monstrosity, a misbegotten offspring of error and ignorance; and, being such, it should have no place in either hygiene or medicine....Believe not in vaccination, it is a world-wide delusion, an unscientific practice, a fatal superstition with consequences measured today by tears and sorrow without end.'

"In **Ancient Greece and Rome**, the MIGHTY NATIONS OF MIGHTY MEN, there was no inoculation — no vaccination — and no smallpox." These nations have been known down through history as being famous for their general habits of health, cleanliness and stability as well as their vigor and strength. Among the Greeks and Romans smallpox was unknown until it was carried there by the inoculators from other countries.

INOCULATION IN AMERICA

In America, inoculation for smallpox appears to have been first introduced in 1721 by **Cotton Mathe**r, a clergyman. His method was that of taking a toothpick and dipping it into the pus from a pustule of a smallpox patient and smearing it into a scratch on the arm of a well person. He inoculated 224 persons during the first six months of his experimentation. Six of them died from poisoning, six had no apparent reaction at the time and the rest suffered reactions of varying intensity.

"He was bitterly attacked for recommending such a practice," says Dr. Clements, "and for a time his life was in danger. This incident encited strong opposition to inoculation, in this country . . . A public meeting was called in Boston where the practice was deprecated as causing the death of many persons.

"It was contended that the operation was likely to prove most dangerous to those submitting to it. In the meeting the following resolution was agreed upon and published by the public authorities:

"A resolve upon a debate by the people of Boston concerning inoculation of smallpox, on the 21st day of July, 1721.

"It appears by numerous instances that it has proven the death of many persons even after the operation, and brought distemper upon many others which have in the end proven fatal to them; that the natural tendency of infusing such malignant filth in the blood is to corrupt and putrefy it, and if there be not a sufficient discharge of that malignity by the place of inoculation or elsewhere, it lays the foundation for many dangerous diseases; that the operation tends to spread and continue the infection in a place longer than otherwise might be (as in the case of smallpox); that the continuance of the operation among us is likely to prove of the most dangerous consequences.

"By the Select Men of the Town of Boston, July 22, 1721"

We observe, here, that the Founding Fathers of this country were intelligent men who were vitally concerned with the health and welfare of the people whom they governed. Although this was years before our revolution, these same men, no doubt, played a part in shaping the destiny of this country. This was also before the medical association got its strangle hold on the health of our people and prostituted the art of healing to the business of making money without giving "full value received". Those leaders with ideals and high purposes were not able to hold the **gilted-edge vaccination monster** at bay very long. The high pressure "tactics" of the serum promoters finally corrupted the minds of the people and they were induced to submit to full scale vaccination in many states. America, today, is unfortunately, one of the most lucrative fields for medical exploitation.

Our Constitution promises the people **freedom** but the enslavement of compulsory vaccination hounds the employees and personnel of our tax supported institutions such as Civil Service, county and state hospitals and institutions, state colleges, military service, many public schools and some entire states. There is absolutely no proof of benefits from vaccination and no sound basis for its compul

sion but it is forced into operation from year to year and the outraged taxpayers are forced to pay for it.

The useless and hazardous but inflexible law that requires vaccination in order

to travel abroad brands U. S. as backward and unscientific. Other countries have learned the fallacy of vaccination and discarded it as worthless and deadly.

"Medical schools claim that the theory of inoculation is based on **scientific facts** but history proves that this claim is false. What are these so-called, **scientific facts?** Where are they (if any)? Medical history discusses many **theories** and **hypotheses**, but it describes **no** scientific facts. It is a gross misrepresentation to hold that the superstitious practice of barbarians ‘is based on discoveries made in the fundamental sciences,’ or on scientific facts." — Clements.

The testament from medical history itself proves that smallpox increased tremendously after the enforcement of vaccination and at the present time there are far more deaths and diseases from vaccination itself than from the diseases the vaccinations are supposed to prevent. Figures and case histories to support this statement are given elsewhere in this book and in many other books on vaccination.

VACCINATION BASED ON DAIRYMAID'S STORY — NOT SCIENTIFIC.

Lady Mary Wortly Montague was said to have been the one who introduced inoculation into England in 1717 after she returned from the Orient (in Turkey, where her husband was an ambassador). Inoculation was in its popular experimental stage there at that time. The custom had probably been taken by the Arabs into Africa, notably, those countries near the Red Sea. From there it may have been taken into Europe by way of the Bosphorus. When Lady Montague spoke of this practice of arm-to-arm inoculation to Jenner he said:

"Ay, but the Glouchestershire dairymaids have a better trick than that. They say that if a person takes the cowpox from the cow, he will never after have smallpox. Now cowpox is smallpox of the cow. Cowpox is not infectious; **a person once having cowpox will never have smallpox afterwards, and there are no dangerous results** to be anticipated, as there are with (arm-to-arm) inoculations."

All these claims have been refuted by scientific findings, but as Jenner was not a scientist he was satisfied to accept the opinions and superstitions of unlearned dairymaids. Science has later presented sound proof that cowpox is not the same as smallpox and does not protect from smallpox or even from cowpox.

VACCINATION DOES NOT IMMUNIZE, SAY AUTHORITIES

Space will not permit the quoting of all the qualified authorities who brought forth evidence that cowpox has no relation to smallpox and cannot immunize against it. A few will show the trend in this direction.

Joseph Swan, in his comprehensive work, "THE VACCINATION PROBLEM" (pp. 87 — 102) gives the results of government surveys and reports of doctors and scientists who investigated this matter. He reports Sir Thomas Watson (the distinguished surgeon and a believer in vaccination) who said:

"A little consideration will suffice to show that the vaccine disease is **suigeneris**. In no sense does it own its origin to smallpox. There is no such relation between the two. . . The true attitude of cowpox towards smallpox is an attitude of antagonism." (**British Medical Journal**, Jan. 17, 1880)

The renowned bacteriologist, E. M. Crookshank stated:

"COWPOX HAS NEVER BEEN CONVERTED INTO HUMAN SMALLPOX, AND IN THEIR CLINICAL HISTORY AND EPIDEMIOLOGY, NATURAL COWPOX AND HUMAN SMALLPOX ARE SO DIFFERENT, THAT THE COMPARATIVE PATHOLOGISI'IS NO MORE PREPARED TO ADMIT THEIR IDENTITY THAN HE IS PREPARED TO ADMIT THE IDENTITY OF COWPOX AND SHEEP-POX OR SMALLPOX AND THE PLAGUE." (p. 328, Bacteriology and Infectious Diseases, Fourth Edition, by Crookshank)

Dr. (later Sir) William Osler, one of the most highly respected medical authorities, although an advocate of vaccination was forced, by factual evidence to admit the dangers attending this practice. He did not endorse Jenner's exaggerated promises of **lifetime immunity without danger**. In his **"Principles and Practice of Medicine"**, p. 330, 8th Edition, he wrote:

"With the greatest care (in vaccinating) certain risks are present . . . A quiescent malady may be lighted into activity by vaccination. This has happened with congenital **syphilis**, also with **tuberculosis**." (emphasis supplied)

WHAT HAPPENED TO JENNER'S LIFETIME IMMUNITY?

When Jenner promised the world that his cowpox vaccinations would give lifetime immunity "with no dangerous results" as with the usual inoculations, he admitted that inoculation had always been accompanied with danger that all recognized. It was not long, however, before Jenner's cowpox vaccinations were followed by death and disease and that practice was also branded as dangerous and deadly.

Regarding the increased death-rate due to vaccination, Herbert Spencer states in his **Facts and Comments:**

"Jenner and his disciples have assumed that when the vaccine has passed through the patient's system he is safe against smallpox, and there the matter ends . . . I propose to show that there the matter does not end. The interference with the order of Nature has various sequences other than those counted upon. Some have been made known.

"A Parliamentary Return issued in 1880 (No. 392) shows. . . that there was a decrease of 6,600 (per million births) in the deaths of infants from all causes; while the deaths caused by eight specified diseases, either directly communicable or exacerbated by the effects of vaccination, increased from 20,524 to 41,353 per million births per annum — more than double. It is clear that far more were killed by these other diseases than were saved from smallpox."

Vaccination was made compulsory in England in 1853. Judging by the data from the above quoted Parliamentary Return, it would appear that after 27 years of enforced vaccination, the death rate increased only among the vaccinated diseases. The decline in deaths from other causes was, no doubt, brought about by the improvement in sanitation and nutrition that came into prominence about that time. It was around 1840 that

Sylvester Graham, Dr. Trall and other pioneers of the new health movement emphasized the importance of correct nutrition and through this teaching they helped raise the health standards that saved many lives. If vaccination had not been persisted in, the great improvements in sanitation and nutrition would have had a better chance to eliminate disease. But as it is, we now have a greater scourge of killer diseases than at any other time in recorded history; and much of it is traceable to vaccination.

JENNER'S ATTITUDE TOWARD COMPLAINTS AND DISASTER OF VACCINATION

Dr. W. R. Hadwin who had considerable experience with smallpox patients in the hospitals of England and had seen the tragic results of vaccination, gave lecture in Liverpool where he discussed the typical excuses and evasions made by Jenner regarding the complaints and failures of his vaccinations. Excerpts from this lecture are as follows:

"Now, after Jenner had written a paper on this wonderful legend of the dairymaids, there came forward on every hand no end of cow-doctors who had a large experience in the matter, and had literally flooded him with evidence of people who had had cowpox vaccinations and later contracted smallpox.

"Here was proof that he could not ignore . . . But Jenner was one of the most resourceful men in excuse making that ever lived; let anyone read his and there will be no difficulty in coming to that conclusion.

"'Ay', said Jenner, 'There are two kinds of smallpox; there is a genuine kind and a spurious kind, (laughter from the audience) and those who have been vaccinated and had smallpox afterwards, they have been vaccinated with spurious cowpox, but those who have been vaccinated and have not had smallpox afterwards, they have been inoculated with the genuine variety.'" (laughter)

Jenner had no answer when asked how to tell the difference between spurious and genuine cowpox. Neither he nor anyone else was able to find a safe vaccine, yet the vaccinations were continued without interruption with the same questionable vaccines that had no proof of purity or assurance of safety. The people reminded Jenner that a person is just as dead whether he died of spurious or genuine smallpox and it was little comfort to know that he and the government approved of the vaccine used.

When Jenner was confronted with the evidence that a group of people had been vaccinated with the same batch of vaccine but some had developed smallpox and others did not, he told them that those who were unfortunate enough to get smallpox must have been vaccinated too soon or too late after exposure to smallpox. But he never was able to determine just when was the right time to vaccinate. As many of the casualties were among his own patients it was clear that the whole procedure was operated on a basis of guesswork.

ENGLISH GOVERNMENT SUPPORTED JENNER IN HIS VENTURE

In spite of the obvious failure of vaccination, Jenner applied to the English Government for money to promote his scheme. It was on the strength of the dairymaid's story and his groundless promise of lifetime immunity, and his unscientific experiment on James Phipps that Parliament gave him 10 000 in 1802. Either Jenner had an unusual gift of persuasion or the English government was a victim of "wishful thinking" for in 1807 Jenner talked them out another 20,000 pounds which amounted to 30,000 pounds in all, ($150,000) public funds with which to propagate his vaccination diseases and death throughout the world.

When Jenner made the statement that one vaccination would give lifelong protection against smallpox he seemed to expect that people would regard him as some great Oracle whose words would never be questioned. Even after deaths had occurred from vaccination he brazenly submitted a manuscript to the **Royal College of Surgeons** entitled, "**An Inquiry into the Causes and Effects of Variolae Vaccine**" in which he again stated his theory, " . . . What renders the cowpox virus so extremely singular is, that **the person who has been thus affected is forever after secure from the infusion of smallpox;** neither exposure to the various effluvia nor the insertion of the matter into the skin producing the malady."

The complaints continued to pour in but Jenner ignored the facts and like one possessed by an obsession he wrote in his third publication an answer to the objectors as follows: "Some there are who suppose the security (Immunity) obtained through the cowpox will be of temporary nature only. This supposition is refuted, not only by analogy with respect to the habits of disease of a similar kind, but by incontrovertible facts, which appear again its. . ." (Baron 1, p. 490)

Where (we ask) are these **incontrovertible facts?** No one has seen them and Jenner never did bring them forth. But Jenner and a certain class of doctors had discovered that vaccination could be a paying business even if they couldn't make it work; so from then on, the colossal advertising program was set up to propagandize the population into believing in vaccination.

Lord Lyttleton must have had a stake in this multi-million dollar enterprise when he stated in the House of Lords: "It is unnecessary to speak of the certainty of vaccination as a preventive of smallpox, that being a point on which the whole medical profession has arrived at complete unanimity."

This statement was not quite true because all the **enlightened** doctors, (of which there were not a great many) **condemned** vaccination. But the words of Lyttleton had their desired effect on the people and that was the purpose of the speech. Everything possible was done to suppress the facts that revealed the dismal failure of vaccination.

According to **Thomas Morgan** in his **Medical Delusions** (p. 48-49) "Jenner soon discovered that vaccination did not give immunity from smallpox, including some who had been vaccinated by himself and had died from it. Not wishing to bring vaccination into disrepute, he endeavored to suppress reports, and in writing to a friend, said, '**I wish**

my professional brethren to be slow to publish fatal results after vaccination.' and in 1810 he wrote: 'When I found Dr. Woodworth about to publish his pamphlet relative to the eruption (smallpox) cases at the Smallpox Hospital, I entreated him in the strongest terms, both by letter and conversation, not to do a thing that would so disturb the progress of vaccination.' (Barron's **Life of Jenner)**

"The foregoing plainly proves that Jenner himself was aware of the utter uselessness of vaccination; but, having received the bounty from the government he preferred to resort to all kinds of schemes rather than acknowledge its failure.

"From its inception until the present day, the vaccination scheme has been an endless record of lies, deception, fraud, juggling statistics, and falsifying death certificates in order to preserve vaccination from reproach and to secure its continuation. . . and all this after more than a century of terrible experience, which has demonstrated that vaccination has killed more than smallpox, besides crippling and disfiguring millions more."

EVEN JENNER RECOGNIZED THE FAILURE OF VACCINATION -.

In his work on **The Value of Vaccination** (pp. 68-69) **Dr. William Winterburn** says that even "The Royal Jennerian Society" (under Jenner's direction) in its second report in 1806, "Admitted having seen a few cases of smallpox in persons who had passed through the cowpox in the usual way." He says further:

"In the same year the Royal College of Surgeons issued a circular letter to 1,000 of its members asking their experience with vaccination. They received 426 answers, with the information of 56 cases of smallpox in the vaccinated, 66 cases of eruption and 24 bad arms."

The London MEDICAL OBSERVER, (VoL VI, 1810) published particulars of "535 CASES OF SMALLPOX AFTER VACCINATION — the operation having been performed in some of them by Jenner himself — including their names and the authorities reporting them; and similar details of 97 FATAL CASES OF SMALLPOX IN THE VACCINATED, with 150 cases of serious injury arising from vaccination among whom were 10 medical men — with their names and addresses — including two professors of anatomy, who had suffered from the operation in their own families." (Medical Voodoo — Hale p. 85)

Winterburn gives additional proof of the failure of vaccination to protect from smallpox, in a report of a "Severe epidemic in Marseilles when **2,000 vaccinated persons were stricken with smallpox;** and the epidemic of 1831 in Wurttemberg when **995 'protected' ones succumbed to the prevailing malady."**

When Jenner was faced with the disturbing fact that vaccination with cowpox was as much a failure as the previous inoculations with human smallpox, he invented all manner of excuses which were as unconvincing as they were useless. His one—track mind seemed to admit no other thought except pus. So when cow or human putrescence didn't

prevent smallpox he continued to experiment with other varieties. He noticed that in the suppurating cracks in the feet of diseased horses there was a putrid mass of pus. This disease was called "horse grease" by some people but was considered, by some veterinarians, to be a form of syphilis of the horse. Others said it was a type of **consumption** or wasting disease. For some unaccountable reason, Jenner thought this pus would be a good addition to his discredited vaccines so he injected it into a cow and produced a disease in the cow. With the concoction of pus from the diseased horse and cow he made a serum. When the people learned what he had done they protested so violently that Dr. Pearson wrote to Jenner immediately and said, "For God's sake **take the horse out**, or you will damn the whole business."

Following that incident Jenner wrote to a friend and said, "I am on the look-out to be able to make a fortune; and to appease the public." Then, as Dr. Hadwin related in his famous lecture, "Jenner decided to **take the horse out**. But he was still faced with the problem of finding **genuine cowpox**. This he was never able to do. . …In sheer desperation, he fell back upon **spontaneous** cowpox although he had declared previously, it was absolutely useless in preventing smallpox. And it is this spontaneous cowpox vaccine, this which was denounced by Edward Jenner, this which was scouted by the so-called inventor himself as absolutely useless in protecting against smallpox; this is the stuff that is being used today under the name of 'pure calf lymph smallpox vaccine' **and before which the medical profession is bowing, while professing to follow in the footsteps of Jenner.**

"There is not one medical man in 10,000 who has ever seen cowpox in a cow . . - and very few who have seen a case of smallpox so they really know very little about it. There are two things the medical profession should learn: The first is to know smallpox when they see it; and the next Is, to know how to treat it when they do see it." (**The Vaccination Delusion**, by W. R. Hadwin, M.D.)

RE-VACCINATION DESTROYS PROMISED IMMUNITY

"We will suppose" said Dr. Hadwin, "for the sake of argument, that cowpox is smallpox (as some doctors still claim) and that when you give a person cowpox -----that is when you vaccinate him — you give him a mild (or severe) sort of smallpox. Jenner himself, said, 'Cowpox does not prevent smallpox; it is smallpox.' So that, according to that theory, you are literally "smallpoxing" a person when you vaccinate him.. . Jenner said, 'A person once vaccinated is forever after secure from smallpox' and that, '**re-vaccination would rob his discovery of half its virtues**.' But what is the medical propaganda telling you? The doctors know that vaccination will not protect you against another vaccination. If one cowpox inoculation will not protect you from being cow-poxed again, how on earth is it going to protect you from being smallpoxed? Why, the very theory of re-vaccination is condemnatory of the whole creed. If it cannot protect against a mild form in vaccination how can it protect one from a serious form of smallpox? The most amazing thing on earth is the fact that the medical men cannot see this." (The Vaccination Delusion — Dr. Hadwin)

JENNER FANS RESENT THE TRUTH

The Editor of "TRUTH" (London) answers a complaint in an editorial of his publication as follows:

"In his article, '**The Fraud of Vaccination**,' published last week in "TRUTH, Dr. Hadwin made some remarks not altogether complimentary to Jenner, the (self proclaimed) discoverer of vaccination. These remarks led one reader to denounce both Dr. Hadwin and myself — Dr. Hadwin for libeling one of the greatest benefactors of humanity (she thinks) and myself for propagating the libel. Dr. Hadwin is well able to take care of himself. For my own part, not wishing to do any injustice to the name and fame of the late Dr. Jenner, I asked Dr. Hadwin what he had against him and he replied by sending me a pamphlet he had written on the subject. This I have compared with the account of Jenner's life given in the "**Dictionary of National Biography**," and the result is so illuminating that I will now give the salient facts as briefly as possible.

"To begin with, it is clear that Jenner never possessed anything that would be recognized today as a medical qualification. At the age of 16 he was apprenticed to a country doctor and apothecary and at 21 he was sent for two years as a pupil to Dr. John Hunter of London. At 23 Jenner returned to his native village and started to practice as a surgeon and apothecary. He continued for several years as just a plain, unqualified country doctor. At the end of this time be made his first bid for fame. In l787 he sent a paper on "**The Natural History of the Cuckoo**" to the Royal Society, and as a result, with Hunter's influence he was elected F.R.C. Three years later he applied to St. Andrew's University for an M.D. degree, and as St. Andrew's, in those days, was not squeamish about degrees so long as the fees were forthcoming, Jenner became Doctor Jenner for the modest sum of 15 pounds. (about $75.00 in those days)

"As for the vaccination discovery it appears to have been founded upon what Dr. Hadwin calls a superstition among the dairymaids" (The editorial continues with the history of vaccination as already covered in this chapter so I do not think it is necessary to repeat it He concludes his article with this paragraph:)

'What strikes me as remarkable about the whole affair is the ease with which Jenner got his theory accepted . . . It is true that medical research in the 19th century was not what it is today, but even then the picture of the whole of the College of Physicians and Surgeons swallowing the theory of an unqualified country apothecary, based on one totally unreliable experiment, seems scarcely credible…..I should imagine that he was one of those unscientific researchers who are always on the lookout for facts to fit their theories, instead of first making of their facts"

Dr. J. W. Hodge, of New York, had extensive experience with smallpox epidemics and vaccination epidemics also. Out of his wealth of knowledge on this subject he wrote on all its phases. In a published article dealing with **"Some of the False Claims, Erroneous Deductions and Self Contradictions of the of the Vaccination Dogma**" he stated:

"At first it was confidently asserted that vaccination would exterminate small-pox. That claim has been abandoned by Jenner's most **enthusiastic** followers and the claim that re-

vaccination will exterminate smallpox, was set up in its stead. The proof that the theory and the practice espoused by Jenner have been everywhere abandoned is found in the fact that all vaccinists now admit the necessity of re-vaccination, but do not agree on the period that may be allowed between successive repetitions of the ‘protective’ (?) rite.

"If you ask how often it must be repeated, you will be confronted with a babel of discordant replies You can choose any answer you please from ‘once only’ of the original Jenner up to an indefinite repetition, ‘**until it no longer takes**’, as now prescribed by the Chicago ‘**Vaccination Creed**’"

This "Vaccination Creed" formulated by the Chicago Health Department in 1902 stated "True vaccination repeated until it no longer "takes" always prevents smallpox. Nothing else does."

Regarding this fantastic assertion, Dr. Hodge has this to say:

"The above dogmatic deliverance aptly illustrates the recklessness of the disciples of Jenner in making bold asseverations in favor of vaccination which scorn the slightest attempt at verification."

The frequent and variegated vaccinations given to our service men give us a full-scale picture of what "**repeated vaccination until it no longer takes**" will do to the body and brain. Thousands of our healthiest men at the prime of life were rendered insane and millions of others were infected with disease of every description including the very ones they were "protected" against. A typical example is that of our Philippine soldiers. According to our military records: "Every enlisting soldier is subjected to vaccination at the time of being recruited, and revaccinated, not only on entering the U S Army, but also as often after that as seems advisable by the Army medical authorities " Chief Surgeon of the U. S. Philippine Army, said in his report, regarding the high incidence of smallpox among his vaccinated men "I can say that no Army was ever more thoroughly looked after in the matter of vaccination than ours. AND RE-VACCINATION MANY TIMES REPEATED WENT AS REGULARLY AS THE DRILLS AT A REGULAR POST." (emphasis supplied)

Yet, the records show a steady increase of smallpox among these men:

In 1888 — there were 76 cases of smallpox and 21 deaths from this cause.
In 1890 — there were 207 cases of smallpox and 78 deaths from this cause.
In 1900— there were 246 cases of smallpox and 113 deaths from this cause.

246 cases of smallpox and 113 deaths among the thoroughly and frequently vaccinated men would hardly bear out the claim of the Chicage Creed, that says:

"repeated re-vaccination always prevents smallpox and nothing else does."

Jenner and his followers had committed themselves to the view that Vaccination gave life-long immunity to smallpox. Therefore, they asserted that **re-vaccination was not merely unnecessary, but impossible**."

Dr. Pearson, one of Jenner's strongest supporters said, "If a child can be reaccinated, then it can take smallpox; therefore, vaccination is not an equivalent for smallpox and where, then, is the good of it?" (Medical Gazette, 1831)

Dr. Pearson also stated, "It has been found that a person whose constitution has distinctly undergone the vaccine disease is in the future, unsusceptible of that same disease." (I wonder where he found that remarkable person.)

Here is an authority on the Jenner theory who promises that if the vaccination "takes" then a person cannot ever have another vaccination that will "take". This fortunate person is then supposed to be immune to both smallpox and vaccination reactions (vaccina).

The cases of smallpox and vaccination diseases and deaths continued to increase in large numbers among Jenner's prize patients so he and his supporters had to retreat behind a bulwark of excuses. As usual, these failed to shield them from the rise of public indignation, so Jenner had to discard the impossible claim of **life-time immunity** in order to hold onto the vaccination fantasy at all.

Although they had previously taught that **re-vaccination** would cancel any hope of **protection** from **vaccination**, they nevertheless, changed their policy and advocated re-vaccination. They had learned, undeniably, that vaccination would not work and were to learn later that re-vaccination was even more disastrous but it was continued in spite of this.

In 1860 the Encyclopedia Britannica (Eighth Edition) stated:

"Nothing is more likely to prove hurtful to the cause of vaccination and render the public careless of securing to themselves its benefits, than the belief that they would require to submit to re-vaccination every 10 to 15 years."

Years later, the Eleventh Edition of the Encyclopedia shows the change of policy when it states:

"It is desirable that the operation (vaccination) should be repeated at the age of from 7 to 10 years, and thereafter, if it be possible, at intervals during life." (The more often the vaccinations, the greater the revenue to the doctors and vaccine promoters. This is the prime consideration in this business.)

RECORDS SHOW RE-VACCINATION FAILS

Since numerous examples of the failure of re-vaccination are given throughout this book, only a few will be mentioned in this chapter to show its position in the history of vaccination.

Dr. Sobatta, of the German Army gave a report of 154 soldiers who had been vaccinated four times with a lapse of a year and a half between shots. 146 of these cases had reactions of vaccina, indicating that the vaccinations and revaccinations did not protect for even one and one-half years.

Some startling results of re-vaccination experiments were published by the German Vaccination Commission in 1884. The experiments were made on 30 boys ranging in age from 8 to 14 years. Five of them had had smallpox within the previous two years; four of them had been vaccinated. The vaccinations were repeated every eight days with the following results:

Vaccinations	of Boys	reactions	unsuccessful	Percent of Reactions
1st	30	7	23	23
2nd	23	9	14	39
3rd	14	6	8	36
4th	9	3	6	33
5th	6	4	2	67

The report stated that the 7 boys on the top row (including the 4 who had had smallpox) had reactions of vaccina indicating that neither smallpox nor revaccination had protected them for even three weeks. The 9 boys on the second row who had reactions showed that 67 per cent of the group did not have immunity that lasted even 8 days. Then the 7 boys on the top row who had been re-vaccinated were re-vaccinated again and 6 of them "took" which showed that 86 per cent of the group did not receive the promised immunity for as long as one week. The other boy in that group of 7 was reported as unsuccessful because he had developed dysentery during that week. This is an interesting point because it bears out the contention that when poisons are introduced into the body the healing mechanism attempts to expel them by way of diarrhea, mucous discharge, eruptions, etc. The diarrhea was, no doubt, one of the reactions of vaccina which would indicate that his vaccination also "took", making re-vaccination a 100 per cent failure in that group.

This is concrete proof that vaccination or re-vaccination does not protect against itself, or against smallpox and has no constructive quality to recommend it.

One of the favorite arguments of the exponents of re-vaccination is the claim that the re-vaccinated nurses in smallpox hospitals do not get smallpox. It would be more accurate to say that the records of the **casualties** of these re-vaccinated nurses are not made public. We read in the chapter on **Falsified Death Certificates** (Book II) that it is an accepted custom among doctors, to withhold from the death certificate the **real** cause of death when nurses (and sometimes when patients) **die of smallpox after vaccination**; some

other causes are given. However, occasionally the private records are seen and it is then found that the vaccinated and re-vaccinated personnel show a higher incidence of smallpox and other diseases than do the unvaccinated laymen.

Many records and testimonies were brought forth when the **Royal Vaccination Commission** was making its investigation of this re-vaccination question. **W. J. Collins, M.D. and J. A. Piecton**, two of these Commissioners, after weighing the evidence of hundreds of witnesses who had testified before the Royal Commission, recorded their joint conclusions on this matter in the minority report (p. 61, par. 152) as follows:

"When we consider the large number of attacks and deaths by smallpox which have occurred among our thoroughly re-vaccinated army . . . as well as the number and fatality of re-vaccinated persons attacked by smallpox in London and at Warrington and Dewsbury, we are forced to the conclusion that the remarkable immunity recorded in the cases of nurses in smallpox hospitals **cannot be accounted for by the fact that they have been re-vaccinated.**

"In the hospital at Bicetre during the siege of Paris, in the midst of a larger accumulation of smallpox patients than has ever been known before or since, the immunity of **those attendants and doctors who neglected re-vaccination was even more marked than in the case of the orderlies who were nearly all re-vaccinated**. We attach considerable importance to the narrative given by M. Colin, Chief Medical Officer to the Bicetre Hospital during the siege.

"The point of this narrative is that while 15 of the re-vaccinated or well protected orderlies took the disease (smallpox), not one of the 80 who composed the medical and nursing staff, so many of whom had neglected re-vaccination, was attacked.

"It is sufficiently clear," declared the Royal Vaccination Commissioners, "that M. Cohn, though an impassioned advocate of vaccination, was so struck with the complete immunity of the medical and nursing staff, who by their neglect of re-vaccination appeared to offer less guarantee of protection than the orderlies, nearly all of whom had been re-vaccinated under his own eyes, that he thought it necessary to attempt some explanation." (THE VACCINATION PROBLEM, by Swan, p. 8)

Japan is one of the most glaring examples of the failure of vaccination and re-vaccination. Dr. Ruta, in his review of world statistics on smallpox reported:

"Between 1886 and 1892, there were 25,474,370 vaccinations and re-vaccinations performed in Japan, which meant that about two-thirds of the entire Japanese population, already vaccinated by the law of 1872, were re-vaccinated. **During that 7-year period (1886-1892) of thorough re-vaccination, there were reported 165,774 cases of smallpox with 28,979 deaths**."

When our U. S. Army of occupation moved into Japan after World War II, we could have been the means of liberating these needy people from this curse of medical ignorance, but

instead, our medical, drug and chemical companies moved in also with their program of exploitation, and as a result, under the MacArthur regime, "The people were given the largest immunization and vaccination treatment in history. Every Japanese, received two smallpox shots making a total of 160 million vaccinations." (LIFE — Aug. 22, 1955)

CHAPTER V
CANCER CAUSED BY VACCINATION

"The chief, if not the sole cause of the monstrous increase in cancer has been vaccination."—Dr. Robert Bell, the famous cancer specialist of the British Cancer Hospital.

We do not claim that vaccination is the only cause of cancer although Dr. Bell (quoted above) observed so many cases of cancers at the site of the vaccination and elsewhere, but directly traced to this cause that he affirmed that vaccination was the cause of the great increase in the cancer rate.

Dr Bell is just one of the many authorities who have been faced with the uncomfortable realization that the blood contamination from vaccines is one of the leading causes of cancer.

Dr. E. J. Post, a prominent physician of Berlmont, Michigan, said:

"I HAVE REMOVED CANCERS FROM VACCINATED ARMS EXACTLY WHERE THE POISON WAS INJECTED."

In the New York Press, January 26, 1909, W. B. Clark stated:

"Cancer was practically unknown until cowpox vaccination began to be introduced. I **have had to do with 200 cases of cancer and I NEVER SAW A CASE OF CANCER IN AN UNVACCINATED PERSON."**

Dr. Herbert Snow, Surgeon of the London Cancer Hospital, had this to say:

"I am convinced that some **80 per cent of these cancer deaths are caused by the inoculations or vaccinations** they have undergone. These are well-known to cause grave and permanent disease of the heart also."

Dr. Dennis Turnbull, who had studied cancer for 30 years declared:

"I have no hesitation in stating that in my judgement the most frequent disposing condition for cancerous development is infused into the blood by vaccination and re-vaccination."

Dr. Forbes Laurie, late Medical Director of the Metropolitan Cancer Hospital, (London) said:

"I am thoroughly convinced that the increase of cancer is due to vaccination."

In his book CANCER AND VACCINATION, Esculapius says:

"No candid and scientific inquirer who has read the works of such authorities as Doctors Creighton, Crookshank and Scott Tebb, can be surprised that an alarming increase in cancer is now evident. Those who adopt the brutal practice of calf-lymph vaccination are but too surely sowing the wind which they must inevitably reap as the whirlwind, a whirlwind of corruption, disease and national deterioration. Where the so-called, **human lymph** is employed, syphilis, leprosy and tuberculosis follow in its train; and wherever **calf-lymph** is used, tuberculosis and cancer spread like a conflagration.

Sir Thomas Paget (M.D.), tells us that "the progress of vaccine infection in the blood shows us that a permanent morbid condition is established; in the tissues themselves, it is also established by this specific poison."

Dr. Benchetrit states that serums and vaccines "are principally responsible for the increase of those two really dangerous diseases, cancer and heart disease."

Dr. F. P. Millard, prominent Osteopath of Toronto and President of the National League for Prevention of Spinal Curvature says: "Abolish vaccination, and you will cut the cancer death-rate in half."

PHOTOGRAPHS OF FATAL CANCER CASES CAUSED BY VACCINATION

Although there have been thousands of cancers caused by vaccination space will not permit the reviewing of the case histories or even a small fraction of them. The photographs below will give an idea of the tragic condition and intense suffering brought about by this curse of the modern age — vaccination.

Mrs Helen Goates of Bolivar, Missouri was a strong, healthy woman with no skin trouble or chronic disease when she was persuaded, during a vaccination drive, to submit to vaccination. Almost immediately, after the injection, an inflamed swelling started to develop around the vaccination. It continued to increase in size and intensity until it covered her entire arm and hand. After a period of time it spread over her back and breast as is shown in the photograph.

She was treated by more than a dozen doctors and cancer specialists but the condition grew steadily worse until death relieved her of her agony. Before her death she requested that a photograph be taken of the cancer in order that others might see the results of vaccination and be warned, in time against this

ever present danger of vaccine poisoning.

The cancer does not always start immediately. It usually takes months or years for the poisons to degenerate enough tissue for a cancer to form.

Photograph by permission of Harbison Printers, Oceano, Calif.

AMERICAN CANCER SOCIETY REVEALS STARTLING FACTS

The 1955 advertising circular sent out by the **American Cancer Society**, states:

"Cancer will strike one of every four persons now living according to the present estimates.

"MORE CHILDREN FROM 3 TO 15 YEARS OF AGE DIE OF CANCER THAN FROM ANY OTHER DISEASE".

This is a shocking, tragic situation when we consider that just a short time ago — less than 50 years — cancer was unheard of among children. It was, even then, a rare disease associated with old age degeneration. But today, after the intensive vaccination programs conducted several times a year in the schools, cancer has become so prevalent that it is now taking a death toll among the children that is almost unbelievable.

According to the report of the American Cancer Society, "The cancer death rate has increased from 65 persons per 100,000 in 1900 to 134.8 persons per 100,000 in 1948."

Newsweek magazine (April 25, 1955) stated that cancer took 128,000 lives in 1933. In 1953 (just 20 years later) the death rate from cancer had increased to 224,000 with an estimated cost of $175,000,000 in hospital bills and $12,000,000 yearly loss of productivity of the afflicted.

The recent 1955 report of the American Cancer Society, stating that cancer strikes one out of every four persons in the United States, means that 25 per cent of the people are cancerous. Our present population is 160,000,000. Every fourth person, or 25 per cent of our population amounts to 6,400,000 people. Is this our present cancer rate, as compared

to only 224,000 two years ago in 1953? If these figures are right then our cancer rate has increased from 128,000 in 1933 to 6,400,000 in 1955 which is an increase of 6,272,000 cases of cancer in the short span of 22 years. This staggering **increase** in a **preventable disease** is a grave reflection upon our present system of living with its **popularized blood pollution** practices by way of **vaccination** campaigns and **mass poisoning** as a result of government enforced s**praying of fruits and vegetables with deadly lead arsenate** and other poisons. The power politics of the drug and chemical companies have also influenced legislation to set aside vast sums of the taxpayer's money with which to buy their poison chemicals, such as chlorine, fluorides, etc., for contaminating the public water supply and for enforcing tuberculin testing of cows. The people are told that these practices are beneficial but facts disclaim these statements. (See the chapters on DRUGS vs. HEALTH and THE CASE AGAINST TUBERCULIN — Book II)

DOCTOR FORESEES A NATION OF INVALIDS

Dr. S. S. Goldwater, New York Commissioner of Hospitals pointed out in T**he Modern Hospital Magazine** that the present measures used to check contagious diseases may permit of longer life — **but not of stronger life**. As a result of the drugs, vaccines and other suppressive treatments used to check diseases, he says that, "**chronic diseases are growing at such a rate that America may become a nation of invalids**. Over half the hospital beds are filled with chronic sufferers, both old and young." (from **Health Practitioner's Journal**, June, 1944)

FAULTY CANCER RESEARCH IMPEDES PROGRESS

There is no argument against the urgent need for the prevention and cure of cancer. Doctors as well as laymen recognize the dangers of this advancing menace; but there is great confusion and conflict regarding theories and practices used in treating cancer. The medical and non-medical schools of healing have opposing views which set up a state of warfare between them instead of the unity and cooperation that should prevail in order to solve this critical problem.. A few of the drugless doctors are using cancer treatments that are 80 per cent more effective in removing cancer than those used and endorsed by the medical profession as a whole. But the monopolistic domination of the A.M.A. constantly thwarts these efforts toward improvement because they cannot collect the fees.

It is no secret that the newspapers are also muzzled by the A.M.A., and are not permitted to publish any health news, or information or advertise any books about health without the sanction of the **Medical gestapo** through their hirelings in the Better Business Bureaus. If health information reflects unfavorably on the medical profession or exposes its rackets it is immediately suppressed no matter how factual and critical to life it may be. The health books in tax supported public libraries and schools are also limited to the out-of-date, erroneous, "slanted" data passed upon or written by medical men.

THE MEDICALLY MADE IRON CURTAIN

Because of this medically made **iron curtain**, the public is shown only one side of the cancer picture and is constantly being drilled on the one theme endorsed by the medical hierarchy — that "there are only **three proved ways — and only three — to curb cancer** (1) X-ray, (2) radium, (3) and surgery, either singly or in combination. . . " (From CANCER FACTS — 1955 — by the American Cancer Society)

If it is true, as they state, that the medical profession has t**hree proved ways to cure cancer**, why is there such a rapid increase in cancer every year? Why do we see thousands of deaths occurring all the time, of those who have been treated by these "proved" methods? Also, why do we have this never ending fund raising cancer campaigns to support laboratories that are supposed to be **hunting a cure for cancer?** If one of these claims is true, it cancels out the other; that is: if they have a proved cure for cancer then it proves that the **cancer campaigns are merely money making schemes** for the pleasure and profit of the promoters. On the other hand, if they know that they **have no cure** and are deliberately taking money (large sums) from their patients under the false pretenses of offering a proved cure THAT DOES NOT CURE, but instead OFTEN KILLS THE PATIENTS, THEN THEY ARE ENGAGED IN FRAUDULENT PRACTICES and should be dealt with accordingly. The law is not lenient with fraud cases, even when they do no bodily harm. Many innocent drugless practitioners and writers of non-medical health books have been barred from the mails on fraud charges merely because they **disagreed with accepted medical theories**. (See chapter on MEDICAL INTERFERENCE)

90 PER CENT DIE OF MEDICALLY TREATED CANCER

Medical authorities, themselves, have estimated that "**over 90 per cent of the medically diagnosed cases of cancer die of it in spite of frequent applications of both surgery and radiation**." Dr. James Ewing, one of the "expert witnesses" at a Senate hearing, admitted this high death rate of medically treated cancer and further voiced the pessimistic view that he "did not believe there is any reasonable expectation of a great discovery entering the cancer field in this age." This indicates that he also believes that the cancer campaigns and laboratories are merely in the business for profit.

Although most of the confessions of failure have been made in the privacy of the medical conference chambers, a few of them have reached the public by way of reports in medical journals and sometime through legal investigation. One of the voluntary confessions was made by Dr. Raballiati, who stated, "In the early part of my career I performed over 500 major operations for cancer and growths, and it was the uniform lack of success with the knife that caused me to search for other means of more effectively treating cancer — though without success."

At the Atlantic City Convention of the American Medical Association, when each cancer specialist was asked what was the cause of cancer, each one in turn admitted he did not know. One of them said, "I admit I know neither the cause nor the cure of cancer — and neither do you, not anyone else here."

This statement, no doubt, voices the orthodox medical view regarding cancer. If they **did** know the cause of this disease they would not use the three hazardous treatments they claim are the only "proved cures".

CANCER — NO MYSTERY

Outside the medical field and among the few independent physicians who dare to think for themselves, there are to be found those who do **know** the cause and cure of cancer because they understand the underlying cause of disease in general. Only when this is known can the **right** approach to prevention and cure be attempted with any certainty of success.

Dr. Herbert M. Shelton is one of these men with a clear view as to the cause and control of disease. In an article in **The Hygienic Review**, for April, 1949 he writes:

"Cancer has no secret. It is but a part of general pathology (disease). It is an end-point in a chain of pathological sequences that need only to be watched to be recognized. There is no specific cause of cancer. It is merely another and final link in the pathological chain that began in infancy with the first cold. It is. a product of pathological evolution...

"They (the medical profession) insist upon viewing cancer as some spontaneous horror that suddenly springs upon its victims from out of the void. They refuse to recognize the office of the general causes of pathology in the production of cancer.

"So long as cancer "research" is only a search for a "cancer secret" that, after all, is but a figment of the imagination, their experiments will continue to be sterile repetitions of experiments that have already been performed .

"What, then, is the cause of cancer? It is an evolution out of **toxemia** (poisoning). Toxemia is a chronic state, due to ones enervating (depleting) mode of living. Toxemia produces the chronic local irritative conditions that form the site of cancer. External irritations such as tobacco, mineral oil, alcohol, spices, coal tar products, drugs, etc., may and do add to the cause in many cases, but it is noteworthy that only a few of those subjected to these irritants develop cancer. In the absence of sufficient tissue degeneration from chronic toxemia, the body successfully resists these irritants."

J. Ellis Barker has this to say regarding the cause of cancer (This quotation is from his book on cancer, foreworded by Sir Arbuthnot Lane, famous English Surgeon and physician to the Royal Family of England.):

"The cause of cancer is two-fold: (1) chronic poisoning and (2) vitamin starvation." (The required vitamins do not include the manufactured products by that name many of which are **coal tar** products and injurious in themselves. The only vitamins worthy of the name are to be found in natural, unprocessed foods such as vegetables and fruits, nuts and grams Eleanor McBean) "The poison may be introduced from without or generated from within. In the former class are aniline and paraffin fumes, deep burns of any kind —

including **X-ray and radium burns**, and **arsenical poisons** (as in arsenic insecticides sprayed on fruits and vegetables) whether breathed in through the lungs or taken as medicine into the system through the mouth or by subcutaneous injection." Mr. Barker quotes other authorities to show that "continued medical use of arsenic, even in extremely small doses, may lead to cancer after 20 years or more, and even after the discontinuance of the drug." He referred to the Silesian miners in the cobalt mines of Schineeverg, "who developed a most unusual form of cancer, cancer of the lungs, from breathing in **arsenic** after having been employed in the mines for more than 20 years." (Medical Voodoo, p. 207)

Dr. George S. Weger, a "reformed" medical doctor who rose head and shoulders above his colleagues, summed up the cancer situation, in his **"Genesis and Control of Disease.** (p. 334). He wrote:

"No germ for cancer has yet been found, and, in the author's opinion none ever will be found. Cancer is one disease that is distinctive of **toxemia**, (poisoning) plus trauma, plus **irritation**. It occurs most frequently in selective areas but may be found anywhere in the body. No infection of secondary nature is necessary to make this abnormality a cancer by conversion from something else. If a cancerous mass breaks down, softens, and suppurates, it is usually in a late stage and signifies a serious breach in the defenses — the vitality of the individual — and the toxemia then immediately takes on the characteristics of sepsis which destroys the life of the blood.

"Some specialists advance the theory that cancer activity is dependent upon a vegetable parasite, a protozoa, identified as **Trichomonas**. It is conceded, however, that this parasite (if any) is not capable of producing cancer without the accompaniment of two other important factors: first, proper soilage (toxemia); second, continued irritation or injury."

Another cancer authority who recognized that toxemia or internal poisons cause cancer, is **Dr. Robert Bell**, **Vice-President of the International Society for Cancer Research.** His statement in **The Medical Record** for March, 1922 reads as follows: -

"Cancer is rooted in every drop of blood in the body, and we may as well expect to stop the growing of apples by picking them off the trees. . . as to expect to destroy malignancy in the human body by attacking the outward growth….. For depend on it, every cell of the body is affected, and has been affected for a long period, prior to the appearance of the local outcrop. . . In my view, **cancer is the outcome of prolonged toxemia**, and a vitiated (polluted) blood supply affecting the nervous system and the efficiency of the endocrine glands, which explains the absence of healthy-metabolism and the dire disturbance which we call cancer."

LYMPHATIC INVOLVEMENT IN CANCER

Without going into technical detail on this subject it is, nevertheless, important to show the relationship of the lymphatic glands t**o vaccinal cancer**. The lymph vessels form a

fine network that interpenetrates the connective tissue and covers the entire body. The continuity of these lymph vessels "is interrupted by interposed nodular aggregations of lymph tissue which are known as **lymph glands**." (Textbook of Anatomy — Cunningham) One of the functions of the lymph glands is to filter the poisons from circulation before they reach the cells. When an excess of poison is generated in the body or is introduced from the outside as in vaccination, the lymph glands become enlarged in an effort to collect and hold in abeyance, the accumulation of poison. In the case of blood poisoning or a bite of a poison insect a lump usually forms under the arm or in the groin, to meet the emergency, but disappears again when the condition has healed. In the case of the continued intake of poison such as tobacco, coffee, drugs, etc., the glands most effected keep enlarging to accommodate the inflow of poison. A protective coating of tissue is formed around the gland to protect the body from collected poisons. It is this wonderful defense mechanism that the body provides against the ignorance and willfulness of the individual, that the doctors attack as an enemy. They call it a **wild growth of tissue** — a cancer or tumor. To cut or burn (as with radium, X-ray or surgery) this bulwark of protection is to add insult to injury and allow the **self-generated** poisons to flow unchecked through the body and do serious damage to the vital organs, tissues and glands.

Dr. J. Morrison, former Professor of Chemistry and Toxicology in the Medical Department of the National University at Washington, D. C., had ample opportunity to observe the lymphatic involvement in cancer and other diseases during his many years as a specialist in nervous and chronic diseases. He was formerly a member of the Medical Council and Examiner in the College of Physicians and Surgeons, (Ontaria, Canada). Regarding cancer he said:

"Cancer can only attack the organs and tissues moderately or abundantly supplied by the lymphatic circulation . . . Therefore, **cancer is a disease of the lymphatic system** "per Se" in the same sense that tuberculosis is regarded as a disease of the lungs or respiratory system."

Speaking of causes he had this to say: "Two well-known causes of this fatal malady are, (1) **nicotine** (tobacco) poisoning and (2) **vaccination, which is certainly the most prolific cause of both external and internal cance**r. . . Vaccine virus poisons the lymphatic system, impairs its function and lays the foundation for internal cancer, for which there has hitherto been no (successful medical) treatment or relief."

In Ontario, Canada, vaccination is very, very seldom performed and it is not a mere coincidence that cancer is exceedingly rare there. On the other hand, Massachusetts, in the United States, is one of the nine backward states that defy the Constitution in forcing vaccination upon school children The cancer rate is so high there, that there have been established more cancer hospitals per population than in other states not under compulsory vaccination laws. However the multiplying of **medical** hospitals has never solved the cancer problems because their methods defy the laws of nature, ignore the cause and purpose interfere with the orderly healing efforts of the body. As long as continue to attempt to remove the cancer without of poison) so long will they meet with

failure or, at best, see the **temporary appearance** of success. Some of the patients may survive the medical treatments and have no return of the cancer, so far as outward symptoms are concerned, and yet the interference with the protective efforts of the lymphatic system may release the poisons into the blood and cause heart trouble or some other chronic disease.

Some of the most observant doctors have recognized the hazards of cutting or tampering with a growth on the body. **Dr. Leo Loeb**, of the University of Pennsylvania, sometimes referred to as "**the father of cancer research in America"**, said that he learned early in his cancer practice that "**merely drawing a silken thread through a benign, slowly-developing tumor would transform it into a malignant, rapidly developing one**," and that cutting with a knife had the same effect.

In spite of this knowledge among the best qualified authorities, the cutting and burning is continued (with X-ray, radium and surgery) — no doubt because it is so profitable. The latest cancer propaganda urges the women to do some self-diagnosing and hunt for lumps on the breasts. These lumps are nothing but overworked lymphatic glands and since most people are toxic they will find some that will feel tender. The medical advice is that they should rush to the nearest hospital and have them operated on, but the advice of common sense and sound reasoning is to leave them alone and do some internal housecleaning in the form of fasting and proper diet.

DOES DIET HAVE ANY EFFECT ON CANCER?

The American Cancer Society, in a circular entitled FACTS AND FALLACIES ABOUT CANCER says: "Cancer is not caused or cured by any known diet." Since most of the statements in that leaflet are false, this one is not to be taken seriously either. Abundant evidence to the contrary proves this claim to be without foundation in fact.

Dr. Willard Parker, who for 30 years **held the chair of surgery at Columbia University Medical School** was quoted as saying:

"Luxurious living, and particularly excess in animal food, increases the waste products of the body, which if retained in the system have a tendency to produce abnormal growths . . . **Cancer is to a great degree one of the final results of a long continued course of error in diet**, and a strict dietetic regimen is, therefore, a chief factor in the treatment — preventive and curative."

Another authoritative voice to be heard on this subject is that of **Dr. Horace Packard** who in an address to the Homeopathic Surgical and Gynecological Society of Chicago in 1915 said:

"Some critical examination of the habits of life of civilized, cancer-plagued people, in comparison with the habits of primitive, cancer-free people, shows that the main difference between them is in a dietary poor in mineral salts among the cancer plagued

and a dietary rich in mineral salts among the cancer-free people, the most logical and rational course is to adopt this as a keynote to cancer treatment."

Mineral salt, needless to say, does not mean common table salt (sodium chloride) which is a poison irritant in itself, and excessive use of which can cause death in a few hours. The foods high in **mineral salts** are fresh vegetables, fruits, seeds, nuts, grains, sea plants, etc.

This partly accounts for the remarkable recoveries of cancer patients who had been given up as hopeless by the medical doctors but who went on a simple fast followed by a grape diet or carrot juice diet at home. Many reports have been received of recovery from **cancer of the stomach** after a systematic raw carrot juice and vegetable diet but the carrot juice had a negative effect on cancer of the liver. Many cases of external and internal cancer have been reported cured as a result of a fast followed by a 30-day diet of fresh (unsprayed) grapes. Some used crushed grape leaf poultices on the external cancer. Others have recovered on an extended fast including water but no food or juices. One cancer patient did not respond to this or any other treatment. She had been under medical care and had received the full course of X-ray, radium and surgery, before she decided to go to a drugless sanitarium to try the fasting and diet regimen. Even fasting cannot save the patient when cell degeneration has advanced to the point where a large percentage of a vital organ has been destroyed. However, even these hopeless cases experience an easy and more painless death by fasting, this is far superior to morphine or other drugs.

HOW SHALL WE LEARN ABOUT FASTING?

Since fasting (the foundation of healing) is not taught in the schools, not even medical schools, where healing should be taught, how shall we learn the correct technique of this important healing measure. Few writers are sufficiently experienced in fasting to be qualified to write on this subject, therefore there are only a very few dependable books available that should be used as guides. As wonderful as the **fast** is in eliminating pain, and disease it should be preceded by a thorough study of the technique of fasting in order to know what to do about the **reactions** or **healing crises** that occur from time to time as the accumulation of toxins are brought into circulation to be eliminated. These reactions may be in the form of fainting, vomiting, diarrhea, coughing or some other violent cleansing effort. Unless the patient understands the situation he may become alarmed and call a doctor who would give drugs to suppress the discharges. All drugs are poison and poisons at this critical time could cause death. The most experienced fasting authority in this country is Dr. Herbert M. Shelton who has fasted thousands of patients with almost miraculous results. Therefore, his book on fasting, (Volume II— of THE HYGIENIC SYSTEM) is the standard authority on the subject. THERAPEUTIC FASTING by Arnold De Vries is another reliable book. This author fasted 45 days to test this system after studying many of the best books on the subject. There are several other books that cover the subject of the fast but do not give sufficient data on breaking the fast and how to follow it up. The right way to end or break the fast is as important as the fast itself and can be dangerous if the wrong foods are eaten at this time. The appetite returns after a complete fast and the patient may be tempted to eat some of the same foods he

considered nourishing before the fast, only to learn that his body chemistry has normalized during the fast and many wrong foods will react as poisons. For instance, one person broke the fast on two chocolate bars and soon died as a result of it. Chocolate contains a poisonous drug (theobromine) which is almost as harmful as the drugs in coffee. Another person broke the fast on beef steak and fried potatoes and also died soon after. No one dies of a fast if it is properly conducted and terminated. Most medical doctors think that fasting is starving but the average person, even a sick person, can fast 40 days before the starvation process even begins to take place. This point is usually indicated by the pink, clean tongue, which has been gray and coated during the fast. This is the cue to break the fast, as the cleansing is completed. If the fast is continued after that point the body begins to use some of the tissues of lesser importance in the starvation process. Fasting is never intended to extend into the starving period, therefore fasting is not starving.

WHAT KILLED BERNARR MACFADDEN?

The newspapers quoted the doctors as saying that Bernarr MacFadden died of a three-day fast. They also quoted his lawyer as saying the same thing. The lawyer, Harry Gilgulin, was shocked when he read the statement he was supposed to have made. Excerpts from a published letter (Hygienic Review, Jan 1956) refuting this statement are as follows: "I could never have made such a statement since I myself fasted some eight or nine times for a total of 175 days and benefitted enormously from each of these fasts. . . Three of my fasts were of 30 days duration and my wife's two fasts were of 34 and 30-day duration.. . As a staunch supporter and enthusiastic advocate of hygienic living and an ardent believer in fasting, it must be obvious to you that I could never have made the statement attributed to me by the newspapers.

"What I did tell the reporters was that whenever Mr. MacFadden didn't feel well, he would go on a short fast of several days duration . . . He had fasted three days but broke the fast improperly by one small glass of fruit juice in the morning and a meat meal with eight or more pals of butter in the evening and that the improper breaking of the fast is not only dangerous but may lead to dire consequences and even death."

Mr. MacFadden was taken to the hospital and what they did to him in the way of shots and medicines was not stated, but he died soon after being taken to the hospital. People do not die of three day fasts, especially athletic men like MacFadden who are used to fasting. I talked to a man who had just completed a 21 day fast to restore his eyesight. He had been totally blind for 9 months. The fast had cleansed his blood stream enough to enable the opaque film over his eyes to dissolve and he was reading a newspaper when I met him. Soon after that I talked with a man who had just completed a 60 day fast to cure a persistant case of psoriasis. He was entirely healed after the fast on water — no food or juices — and had so improved in health and strength that he was helping the workmen dig a swimming pool at Dr. Bernard C. Jensen's health sanitarium where he fasted.

Dr. Shelton, in his Hygienic SYSTEM, Vol. 7, page 613 said:

"The effects of fasting are certain. There is nothing hit-or-miss about the process. It works always in the same general direction."

This deviation into the subject of fasting and diet may seem a little off the subject in a chapter on cancer yet it is of great importance in that it offers the best solution to the cancer problem. In fact it is the basis of healing of all diseases, with the possible exception of those which are products of the imagination. Even in those cases a fast would help the mental and emotional re-adjustment.

Since beginning this chapter on cancer my attention has been called to a severe, seemingly hopeless case of cancer of seven years standing. The woman has been a bed patient, unable to walk for many years. Recently she abandoned her medical treatment and, as a last resort, decided to try what her doctors called a "crackpot diet." This simple diet, so frowned upon by medical men, is nothing but freshly made carrot juice, one or two quarts a day, a glass or so every hour. After six days on this carrot juice she had the first peaceful night's sleep, without pain, in seven years. At the end of two weeks she could walk, with aid, to the car and go for a ride. Distressing reactions will no doubt, be experienced within four more weeks but she will be prepared and understand what to do. She has learned that there is hope of recovery from cancer and all diseases when the simple laws of nature are understood and followed.

WHAT'S WRONG WITH EARLY DIAGNOSIS?

The medical profession boasts of having "**three proved cures for cancer**" namely X-ray, radium and surgery, and yet the cancer-rate continues to mount year after year. When people ask the reason for this, the doctor's favorite answer is: "The patients came too late — early diagnosis would have saved them." We might be able to believe this argument if it were not for the fact that **there never was a time in recorded history when there was so much early diagnosis as right now in this country.**

This mass diagnosis starts at the tender age of four and a half years when the children start to kindergarten. The teachers are instructed to examine the children every day for obvious symptoms of disease and report it to the school nurse. The nurse examines them, herself, each week and reports her findings to the doctors and the doctors and dentists come in for their check once or twice a year to round up considerable business for themselves by frightening the parents into needless treatments and operations for their children. The tonsils are the most vulnerable targets of these "mixed up" doctors. Tonsils are very necessary lymphatic glands of filtration that enlarge when the body is overloaded with incompatible foods and drugs. Certain drugless doctors claim and have proved that enlarged tonsils are 100 per cent curable under the right non-medical treatment.

The public is bombarded with cancer literature stressing the need for **early diagnosis. The people are even told to do their own diagnosis** — hunt for lumps on the breast, growths, moles, sores, etc., that could be treated as cancer. And yet, the doctors, themselves, don't even know how to detect cancer in many cases. No wonder there is so

much confusion, suffering and death with so many blind leaders of the blind. On page 8 of the **Doctor's Manual** put out by the **American Cancer Society** we read:

"It is a well-known fact that a **considerable number of malignant tumors are not recognized by the doctors themselves when the patients present the early symptoms of the disease**. The early diagnosis of cancer is the one factor of greatest importance in the successful control of the disease, but unfortunately **the early symptoms of cancer are not distinctive**, and serve only to arouse suspicion of the presence of the disease . . . In most situations, the dictum holds true that **the more certain the diagnosis the less the probability of cure."**

So here we have the admission from the medical cancer field, that **they are not sure how to detect cancer until it is too advanced to be cured.**

I have had patients tell me that when they went to the doctor with a painful lump the doctor said it had not reached the cancer stage and they had nothing to prevent its developing into cancer but to come back in a few months when it had turned to cancer and they could use their standard "cures" (?) radium, X-ray, and surgery.

During the frenzy of one of the **Cancer Week** scare campaigns, someone asked the question, "Is there not some danger in developing "**cancerphobia**" in the public mind by this **scare-head** publicity?"

Dr. John Cerster, chairman of the New York Committee of the Society for Control of Cancer, replied that "it would be a good thing if it did; anything that would scare the people into going to a physician for an examination would be **beneficial**."

The financial **benefit** to the doctors is apparent but the benefit to the people is in reverse ratio to the amount of diagnosis and treatment given. This is obvious since the cancer rate has quadrupled within the past ten years.

Dr. G. Earl Thomas has charged that, "CANCER IS THE MOST PROFITABLE DISEASE THAT THE MEMBERS OF THE A.M.A. HAVE."

One of the noted American cancer authorities, **Dr. L. Duncan Bulkley,** senior surgeon of the New York Skin and Cancer Hospital, denounced the popular medical claim that cancer is a "**surgical disease**" when he stated:

"Cancer is not a surgical disease. Neither surgery not X-ray nor radium have changed, in anyway whatever, the ultimate mortality of cancer in forty years. It was 90 per cent in 1884. Now it is 92 percent".

For more details on the **other side of the cancer question** see the book, IS CANCER CURABLE? published by Health Research.

CHAPTER VI
SYPHILIS AND VACCINATION

"If syphilis were as infectious as most medical men believe it to be, there would not be an uninfected person in the world."—John Tilden, M.D.

Dr. M. Ricord, one of the most noted authorities on syphilitic affections, in a lecture to medical men in Paris, said:

"At first I repelled the idea that syphilis could be transmitted by vaccination.

The recurrence of facts appearing more and more confirmatory, I accepted the possibility of this mode of transmission, I should say, with reserve, and even with repugnance; but today, in the face of all these facts I hesitate no more to proclaim their reality Who, pray, will run such a risk to escape smallpox?"

Dr Brundenell Carter, surgeon to St George s Hospital, London, observed: "I think that a large proportion of the cases of apparently inherited syphilis are in reality vaccinal; and that the syphilis in these cases does not show itself until the age of from eight to ten years, by which time the relation between cause (vaccination) and effect (syphilis) are lost sight of."

Dr. Ballard, one of the vaccine inspectors for the English government stated:

There can be no doubt that the vaccine virus and the syphilitic virus may both be drawn at the same time, upon the same instrument, from one and the same vesicle. The vesicle which is thus capable of furnishing both vaccine and syphilitic virus may present, prior to being opened, all the normal and fully developed characters of the true **Jennerian vesicle** as ordinarily met with"

In his book entitled COMPULSORY VACCINATION, from his years' world wide research, **Dr. J. M. Peebles** (M.D., Ph.D.) gave an account of seventeen school girls who developed syphilis as a result of vaccination at Lebus, near Frankfort Yet the vaccinator's report stated that the vaccinations were from the regular, official calf-lymph "absolutely pure, glycerinated, sterilized, all germs but the 'vaccine sporule', destroyed, hermetically sealed until used."

Protesting the vaccination laws in various cities he says:

"Think of it, fathers and mothers, who would bring your daughters up to be comely, chaste and pure, that your state and municipality should place you under absolute compulsion to observe a rite to taint these maidens with the disease against which civilization revolts."

Nichols adds, "At the present time little children are subject to the assault (with a deadly weapon—the poisoned needle) , and a healthy, unvaccinated child, in the eye of the law, is considered a nuisance and as dangerous at time of an epidemic as a mad dog."

"Viewed in this light," Nichols continues, (in his BLUNDER IN POISONS page 41) the blunder, perhaps of greater gravity than that of transmission of tuberculosis by vaccination, again becomes the crime; vaccination for mere business interest would be (and is) a deliberate assault on the health of a community, and the medical man committing the assault might well be termed **'a perverter of common sense and an enemy of the human race' ".**

In THE VACCINATION SUPERSTITION (35) Dr. J. W. Hodge writes:

"Think of the unparalleled absurdity of deliberately infecting the organism of a healthy child with the poisonous matter obtained from the sores of a sick animal, under the pretense of protecting the victim of the ingrafted disease, against the contagion of another disease.

"So-called successful vaccination is nothing less than the implanting into the body, the virulent products of diseased animal tissue, with the effect of inducing actual disease. The performance of such an operation, in the very nature of the case, violates every principle of modern aseptic surgery, the legitimate aim of which is to remove from the organism the products of disease and never to introduce them."

Professor Scott Tebb, in a treatise against compulsory vaccination stated:
"Once admitted that the risk of contracting venereal disease is real, and one which no amount of care can guard against even if vaccination were a preventive of smallpox, all ground for compulsion vanishes, for it then becomes a ground for personal responsibility, as in any other operation or treatment involving risk of life and health No surgeon would dream of administering chloroform or per-forming the most trivial operation without first gaining the patient's consent, and therefore, no authority, whether medical or state, has the right to override the patient s scruples Compulsory vaccination is now beginning to be recognized, even by medical men, as a grievous and mischievous mistake, **and I have not the slightest doubt that the profession would gladly relinquish it tomorrow, if their credit and prestige were not so deeply involved."**

So enormous are the profits from vaccination that many efforts are made by members of the medical profession to minimize the dangers of syphilis caused by vaccination. One of these, **Dr. Henry A. Martain**, of Boston wrote a paper denying the possibility of syphilitic infection from this cause. The London Lancet (Medical Journal) in criticizing this paper said: "The notion that animal lymph would be free from chances of syphlitic contamination is so fallacious that we are surprised to see Dr. Martain reproduce it."

Professor Fournier said: "A real and serious danger incurred in vaccination is that every (vaccinated) individual is destined to undergo, one or several times in his life the danger of vaccinal syphilis. For myself alone, I have knowledge of two actual epidemics of this disease (vaccinal syphilis)".

ENCYCLOPEDIA ON VACCINAL SYPHILIS

In the Encyclopedia Britannica (9th edition) under the heading "**Smallpox— Cowpox," Dr. Charles Creighton** says:

"The real **affinity** of **cowpox** is not to **smallpox**, but to the g**reat pox (syphilis)**. The vaccinal roseola is not only very like the syphilitic roseola, but it means the same sort of thing. The vaccinal ulcer of everyday practice is, to all intents and purposes, a chancre (syphilitic ulcer)."

"The photographs, Fig. 1 and 2 show the marked similarity between the smallpox vaccination roseola and the syphilis ulcer.

In his voluminous work on vaccination Crookshank tells us that "**Auzias Turenne**, of France, was the first to point out that cowpox is analagous to syphilis; but even the earliest opponents of vaccination regarded the disease as "**lues bovilla", (syphilis)** and it had even been suggested that **the cow had derived the complaint from milkers who were affected with syphilis.** However, there is no more ground for believing in the latter theory than there is for believing that **cowpox** is produced by milkers suffering from **smallpox**.

It is the course which the malady runs which brings it so closely into relations with syphilis…….There appears to be **very little doubt that syphilis may be transmitted by vaccination**; but many cases which are attributed to syphilis are unquestionably the full effects of cowpox virus; and nothing could more clearly point to the analogy between the two diseases than the difficulty in diagnosing the exact nature of vaccinal **accidents** (diseases)".

"Again, if we study the effects of syphilis artificially inoculated on the human subject, the appearance in some cases are strikingly similar to inoculated horse-pox. Without entering into a prolonged discussion of this subject, I will refer, as an example, to the progress in Dr. Ricord's cases of syphilization. As in inoculated horse-pox we have the stages of papule, vesicle, ulcer, scab and scar; and no one can compare his plates with Jenner's without being struck with the similarity in their appearances. (See Fig. 2 and 3)

Fig. 3

"The results of the artificial inoculation of syphilis were unknown to Jenner, but if they had been he would scarcely have failed to have observed the likeness between them. So striking indeed are the appearances, that it is possible that. by judicious selection, a strain of syphilitic lymph might be cultivated which would produce in time, all the physical characteristics of the 'vaccine' vesicle."

MORE EVIDENCE

In THE VACCINATION SUPERSTITION by **J. W. Hodge, M.D**. we read:

"To the scientific physician, conclusive evidence of the real affinity of cowpox is furnished at a glance, by the pathological diagnostic table of **M. R. Leverson, M.D., Ph. D**. . .. which was read before the American Association of Physicians and Surgeons at Indianapolis, (Jan. 1896) and has been unquestioned by the profession.

"The table which I now present to you, is a condensed statement in paralleled columns, of the primary and secondary symptoms of **smallpox, cowpox and syphilis**, from the separate descriptions of the most renowned authorities upon these several diseases. It shows an almost complete likeness between the two latter and the total unlikeness of each to (natural, uninduced) smallpox. Here we have some of the highest authorities who have produced the clearest evidence showing that **vaccinia** (vaccination disease) is **modified syphilis**. The chronic and protean manifestations which, at times, follow vaccination must have impressed us all with their close analogy to syphilitic lesions."

COMPARISON OF SMALLPOX, COWPOX AND SYPHILIS

SMALLPOX

1 — Eruption general, superficial.
2 — Constitutional or general symptoms precede the eruption and are relieved on appearance.
3 — Eruption first felt as a No. 8 bird shot beneath the skin, it then appears as a papule; then a vesicle, becoming pustular about the 5th or 6th day, is from one to three lines in length; but the pustules are of various kinds, irregular, elevated, generally perforated by a hair, induration, if any, very slight, no tendency to gnawing ulceration of the skin.
4 — The fluid is contained in two chambers — a superficial and a deep, which communicate around the edges of the separating membrane.
5 — The smallpox pustules **leave no scar** if properly treated.
6 — The smallpox eruption does not affect the lymphatic system.
7 — Infectious.
8 — Inoculable.
9 — The smallpox epidemic seems to be taking its rise in filthy locations. (also, when the body is contaminated with vaccines, drugs and incompatible foods and impure water, etc.)

COWPOX (vaccination) Primary Lesion

1. Eruption local, deep, in corium of skin or subcutaneous tissue or in mucous membrane.
2 — Constitutional symptoms do not precede but follow the eruption in all cases.
3 — Pustule (chancre) always the same, first a papule, then a vesicle, becoming pustular about the 8th day, 7 to 10 lines in diameter, round, centrally depressed, margin indurated and not perforated by a hair, has a cellular membrane at floor, tendency to gnawing ulceration.
4. The fluid is contained in a single chamber, reticulated, is non-volatile, and the infection is communicated only by immediate contact with an abraded surface.
5 — The cowpox leaves a foveated scar.

6 — The cowpox poison permeates the lymphatic channels and ganglia, causing inflammation, buboes, and abscesses.
7 — Not infectious.
8 — Inoculable.
9 — Cowpox is independent of time and place; communicated only by direct inoculation.

SYPHILIS or Greatpox

1 — Eruption local, deep, in the corium of skin or subcutaneous tissue, or in the mucous membrane.
2 — Constitutional symptoms do not precede but follow the eruption in all cases.
3 — Pustule always the same, first a papule rapidly becoming pustular without perceptibly passing through a vesicular stage, 7 to 10 lines in diameter, scooped out, deep funnel-shaped with sloping often elevated, .not perforated by a hair, has a fungoid membrane at floor, tendency to a gnawing ulceration.
4 — Absolutely the same as the cowpox.
5 — Similar to the scar of cowpox.
6 — Absolutely the same as the cowpox.
7 — Not infectious.
8 — Inoculable.
9 — Absolutely the same as cowpox.

"The smallpox patient, upon recovery, is free from the disease even if he is marked by scars. Smallpox will not beget cowpox or syphilis.

"On the contrary, there are various subsequent manifestations in vaccination, or cowpox, which are remarkably like those that appear in what are known as secondary and tertiary periods of syphilis.

"We have tabulated in parallel columns some of the many manifestations that appear in both these diseases, and a glance will reveal their striking similarity."

MANIFESTATIONS OF AFTER-EFFECTS OF

COWPOX (VACCINA)	and	SYPHILIS
Phagedenic sores	same	
Nodes in the head	same	
Ophthalmia	same	
Dentition delayed in children, with pro-duction of the so-called syphilitic teeth	same	
Eczema of all kinds	same	
Herpes	same	
Ready fracture and difficult healing of bones, also probably canes in some	Caries of bone (cavities)	

cases.	
Insanity, probably	same
Scrofula	same
Mucous patches on tonsils, tongue and lips tending to ulceration.	same
Bronchitis	same
Tuberculosis (arrest of development)	same

WHY VACCINATION CANNOT IMMUNIZE AGAINST SMALLPOX

Smallpox, to a large extent, went out when improved sanitation came in, except in countries where vaccination is compulsory. There the smallpox epidemics continue to ravage the population at frequent intervals.

Un-refutable, scientific evidence proves that smallpox and cowpox are not the same disease, therefore, cowpox vaccination cannot introduce anti-bodies into the system that fight smallpox, as is claimed by the medical doctors.

As stated before, smallpox, (as well as disease in general,) is an enforced cleansing effort of the body. If the patients get eruptive diseases, like smallpox, after vaccination it merely indicates that they have internal vitality enough to throw off some of the excess poison in this violent way. Usually, however, the vaccine poison so lowers the resistance of the body that it cannot rally enough reserves for a defensive action in the form of an eruptive disease. Therefore, the poisons are retained where they corrode and destroy the tissues of the heart, kidneys, lungs and other vital organs. This suppression of symptoms and masking of one disease with another — this delayed reaction in disease causation — is what the medical profession calls the conquering of disease by antibiotics.

Dr. Chauven, in an address before the French Academy of medicine, October, 1891, reviewed the results of his years of detailed and carefully tested experiments. In the face of undeniable facts he was forced to the conclusion that:

(1) "Vaccine virus never gives smallpox to anyone." (Although it produces many diseases, some of which resemble smallpox and are diagnosed as smallpox and are more damaging than smallpox.)

(2) "Vaccinia (disease produced by vaccination) is not even attenuated smallpox.

"Vaccinia is, in all probability, a modified form of syphilis, as has been clearly pointed out by Doctors Charles Creighton and E. M. Crookshank, Professor of Pathology and Bacteriology in King’s College, London, two of the highest authorities on these subjects."

CHAPTER VII: OTHER DISEASES CAUSED BY VACCINATION

"Are we the issue of an inferior stock, or are we inferior representatives of men who were physically and culturally our superiors?"—From Genesis and Control of Disease — Weger

Even now, in what is sometimes called the enlightened age, we still hear some people, (not so enlightened) claim or repeat what they have been taught to say, that "vaccination has reduced smallpox and certain other diseases, and has been a blessing to mankind." Those who make this claim have not bothered to consult authentic records or become acquainted with the most elementary facts on the subject.

When traced down, these statements are found to originate from the fabricated propaganda of those who profit from the sale of serums and drugs. Unfortunately many of these people are in places of authority where they influence the thinking of students, writers, public officials, teachers and others who mold the thinking of the masses. These errors in theory and practice have steadily reduced our nations health to a state of crisis in which 90 per cent of the people are either critically ill or below par, physically or mentally.

In addition to the vaccination diseases treated separately in other chapters, there are a number of other serious diseases that have been traced directly to vaccination. Some of the most noticeably persistent of these will be treated in this chapter.

GOVERNMENT REPORTS REVEAL MORE DEATHS FROM VACCINATION THAN FROM SMALLPOX

Dr. D. Killick Millard, Medical Officer of Health, (Leicester, England) in reporting on this subject stated (in his book THE VACCINATION QUESTION):

"It cannot be denied that vaccination causes, in the aggregate, very considerable injury to health, most of it only temporary (?) but some permanent. **It is true that the deaths certified as due to vaccination . . . have several times outnumbered those from smallpox**, while if we have regard for the amount of ill-health caused by the two diseases . . . it looks as if vaccinia were becoming, so far as the community is concerned, the more serious disease of the two."

30,438 SOLDIERS WERE STRICKEN BY VACCINATION DISEASE

The Report of the Surgeon General of the Army, (1919) vol. I, page 37, gives the number of admissions to hospitals during the year 1918, on account of vaccinia (vaccination disease) as 10,830.

The Report of the Surgeon General of the Army, (1918) gives me the number of admissions to hospitals during the year 1917, on account of vaccinia and vaccinal-typhoid combined as 19,608.

Here we find that in only two years of the war and in only one army there were over **30,000 soldiers hospitalized by vaccination**. This does not take into consideration the thousands who were seriously ill but not critical enough to be hospitalized, nor the cases

of chronic disease that developed later as a result of the cumulative effects of poisons from vaccines and drugs.

Herbert Spencer, in his "**History of Epidemics in Great Britai**n" voiced the sentiments of the best authorities when he said:

"Vaccination, in subduing one disease only increases others."

Charles M. Higgins made an extensive and thorough world-wide investigation and study of the vaccination question and reported most of the pertinent data in his book "The Horrors of Vaccination Exposed." In his effort to bring the dangers of vaccination to the attention of the people he, for several years, carried a paid advertisement in one of the large New York dailies, **challenging** the New York City and **State Health Departments to open their books**, and he "would undertake to **prove from their own records that** THERE HAD BEEN MORE DEATHS FROM VACCINATION THAN FROM SMALLPOX IN NEW YORK, EVERY YEAR FOR THE PAST 15 YEARS."

His challenge was never accepted. The facts were not reported to the people and the killing of innocent children has continued without interruption, down through the years.

DEFECTIVE TEETH AND EYESIGHT TRACED TO VACCINATION

In his book, "**Vaccination a Disastrous Delusion**" (p. 13) Ernest McCormick, discussed the findings of the researcher, Sir James Paget as follows:

"In the same cause he finds a probable explanation for the **defective eyesight** and **dentition** which have become so prevalent, giving examples to show that, owing to the teeth and sense organs arising out of the dermal layer in the embryo, **skin diseases, of which vaccination is one, are likely to produce abnormalities in all of these.** According to the LANCET (British Medical Journal 1904) 85 per cent of school children have defective teeth and 3,000 servicemen (all vaccinated) were returned from South Africa, from that cause alone, while the Navy is still worse in that respect.

Sir William Osler (M.D.), in his PRINCIPLES AND PRACTICE OF MEDICINE, in discussing the various **characteristics of vaccinia** says:

"About the end of the first week: **Generalized vaccina**; impetigo; vaccinal ulceration; glandular abscess; septic infections; gangrene."

Dr. Osler is one of the most completely accepted and respected authorities on medicine in the world. He was Regius Professor of Medicine at Oxford University and Fellow of the Royal College of Physicians (London), and Honorary Professor of Medicine at Johns Hopkins University, (U.S.). He knew the financial importance of vaccination (to the medical profession) and he knew the professional hazards of making any unfavorable statements about vaccination, yet he publicly admitted that some of the most loathsome and painful diseases including leprosy and syphilis were caused by vaccination.

Ricardo Corfield, of Lowell Ave., Providence, Rhode Island, was vaccinated at the age of 5 years and 4 months in order to secure admission to school. His arm swelled and the ulcer enlarged until pieces of decayed flesh dropped off leaving the bone exposed. On September 5th the tendons under the right knee became so enlarged and painful that the child cried out in agony. An incision was made and more than a quart of putrid, brown matter exuded. The shin bone rotted off." (from — "Victims of State Poisoning", published by Liberator Pub. Co., Minneapolis, Minn.)

FOOT AND MOUTH DISEASE CAUSED BY VACCINATION

"The Department of Agriculture, in its efforts to suppress the foot-and-mouth disease traced the disease to the vaccine virus imported into the United States by our manufacturing chemists and sold to our people. The investigation revealed that the virus, used upon calves in the District of Columbia, communicated the foot-and mouth disease to them." (From the Declaration by the late Senator Dolliver, of Iowa, in an address to the United States Senate, February 25, 1909.)

From the FARMER'S BULLETIN, (page 15) April 22, 1915, published by the U.S. Department of Agriculture, we have the following statement:

"The foot-and-mouth disease is **primarily** a disease of cattle; **secondarily** and casually, a disease of man. . . It is probable that the infection may be communicated to man if the virus directly enters the blood through wounds of any kind (including vaccination) . . . The symptoms in man resemble those observed in animals."

WHAT OTHER AUTHORITIES SAY ABOUT VACCINATION AND DISEASE

Dr. William Hitchman, Consulting Surgeon to the Cancer Hospital of Leeds and formerly public vaccinator to the City of Liverpool, expressly stated that, '**Syphi1is, abdominal phthisis, scrofula, cancer, erysipelas**, and almost all diseases of the skin, have been either conveyed, or **intensified by vaccination**."

Dr. Peebles, (world renowned researcher and authority on vaccination) stated in his book on Compulsory Vaccination:

"**We shall never stamp out smallpox, cancer, consumption, or leprosy, so long as we continue to STAMP THEM IN through the idiotic** and **vicious practice of vaccination**. The Germans endeavored to stamp out syphilis by **stamping it in** with syphilized vaccine. They have abandoned that practice now and in time they will abandon vaccination altogether."

In the **Encyclopedia Britannica** (9th edition), under the title of VACCINATION, by Dr. Charles Chreighton, we find some carefully authenticated statistics showing that **vaccination has caused a great many cases of syphilis, cancer, tumors, scrofula, eczema, tuberculosis,** etc.

In his VACCINE AND SERUM EVILS (page 6) Dr. Herbert M. Shelton discusses some of the complications that often accompany or follow vaccination. He writes:

"**Abscess**, sloughing, cellulitis, erysipelas, **syphilis, leprosy, tuberculosis**, tetanus(**lock jaw)**, actinomycosis (big jaw), general septic **infection**, urticarial eruptions, 'paralysis, meningitis, sleeping sickness, etc., may follow vaccination . . . In some instances the **abcess** that may form, **refuses to heal**. I saw one case of this kind where the abscess continued to discharge pus after 14 years."

From the high ranking medical authority Dr. William Osler we have this concession:

"Syphilis has undoubtedly been transmitted by vaccination."

Under the topic heading, INFLUENCE OF VACCINATION UPON OTHER DISEASES, Dr. Osler says:

"A quiescent malady may be lighted into activity by vaccination. This happens with congenital syphilis and occasionally with tuberculosis . . . At the height of the vaccination, convulsions may occur and be followed by hemiplegia (paralysis of one side of the body)."

Our recent "vaccination" wars have presented a dismal picture of paralysis among the soldiers with large hospital wards filled with paraplegics (paralysis of both sides) and hemiplegics (paralysis of one side.) Thus we see that the doctors know and the government knows what vaccination is doing to our service men and civilians. Why have they turned their "blind side" to it and allowed it to continue?

VACCINATION INCREASES COMMON DISEASES SUCH AS MEASLES INFLUENZA, CHICKEN-POX, MUMPS, SCARLET FEVER, ETC.

Not only do vaccine poisons cause some of the strange and terrible diseases that baffle the doctors, but these same poisons also increase the incidence of the common "**zymotic**" diseases such as measles, chicken-pox, mumps, scarlet fever, etc., which are usually referred to as "contagious diseases." These **diseases are not contagious** but are merely cleansing measures of the body in its effort to eliminate some of the excess poison and waste matter.

CITY SURVEY BEFORE AND AFTER VACCINATION SHOWS INCREASE IN DISEASE

Wherever an honest survey is made after a vaccination campaign it is noticed that there is always a marked increase in disease. Thomas Morgan, in his "Medical Delusions" reports a survey that was made of the city of Youngstown, Ohio, after a general vaccination order of school children. "It was found that nearly all the cases of scarlet fever, measles and diphtheria had been recently vaccinated.

What is true of this city is true everywhere, and any close observer can satisfy himself in this direction."

After reading this I decided to "satisfy myself in this direction" as suggested; so I obtained a LOS ANGELES COUNTY HEALTH INDEX, which gives the weekly record of diseases for the entire year (this was 1954).

I was amazed to find that the common diseases mentioned by Morgan, more than doubled after the annual June vaccination campaign. The figures are given below and will speak for themselves.

CHART SHOWING INCREASE IN DISEASE BEFORE AND AFTER VACCINATION CAMPAIGN

DISEASES (Annually to date)	APRIL 3, 1954 Before vaccinations	JULY 10, 1954 After vaccination campaign
Chickenpox	6,684	13,515
Measles (also German)	4,056	13,912
Mumps	2,182	5,196
Scarlet fever	1,256	2,295
Syphilis	828	1,631
Total of the 48 diseases recorded	19,997	47,070

FALSIFIED SMALLPOX REPORTS

In numerous reports we find incontestable proof from government records and hospital data, etc., that smallpox increased in the countries having compulsory vaccination. It is only natural that it should do so because the admitted purpose of vaccination is to engraft a mild form of smallpox into the patient. Because there is no test and no control that can assure a **mild** case, we find that the **induced disease** is often more severe than natural smallpox, and frequently terminates in death.

In disregard to the known facts and the statements of the world's greatest medical authorities on the subject, the Los Angeles (city and county) health departments claim that their annual vaccination campaigns have absolutely wiped out smallpox in the county. In this large population of 4,000,000 people (Los Angeles county) with its thousands of people infected with disease in each vaccination drive, and the **increase of all other diseases** after each of these blood 5 poisoning sprees, the record department omits from the records **all the smallpox** cases and issues the report that **"there has not been one case of smallpox in the county for the past ten years.**" In the complete record of 48 diseases reported, jsmallpox was the only one on the list that showed no report of cases.

When a "cover-up" job is **over-done** it makes people suspicious so I went to the County Hospital to check more closely. They willingly gave me the information I asked for on all

other diseases except smallpox. The record department flatly refused to let me see those records or even know if these were any cases at that time in the hospital.

Disgusted, but not discouraged, I walked across the grounds toward the **contagion ward** and met a nurse coming from there. I walked with her and chatted a bit then asked her if there were any cases of smallpox in her department. She said, "Yes". I asked how many there were and she said, "I haven't any idea." I said, "I take it from that, that there are more than a half a dozen?" She said, "Oh, yes — I haven't been assigned the job of counting them so I really don't know." I said, "A**re you sure they are smallpox and not just chickenpox**" She said, "They're smallpox. We keep them separate from the chickenpox."

I rushed back to the record department and told them what I had learned and demanded to see the records that should be public property in a tax supported public institution. The girl looked worried and went into the inner office and called someone on the phone. When she came back she said that the smallpox report was not available as it was being **worked on**. So there we have the answer.

Whenever we see a statement about smallpox being wiped out by vaccination, we can be quite sure that the cases have been concealed in the "closed" contagion ward and the records have been **worked on**. Other investigations have shown that in this official scrambling of figures, the mild cases of smallpox are placed on the list of such diseases as chickenpox and measles, while the serious cases are recorded as syphilis, scrofula or something else

George Bernard Shaw said, "During the last considerable epidemic at the turn of the century, I was a member of the Health Committee of London Borough Council, and I learned how the credit of vaccination is kept up statistically by diagnosing all the re-vaccinated cases (of smallpox) as pustular eczema, varioloid or what not — except smallpox."

POST-WAR GERMANY REVEALS TRUTH ABOUT VACCINATION

In the American Sector of Occupied Germany, when the American medico-drug combine moved in for a sweeping vaccination campaign, the Germans begged to be spared, on the ground that they no longer had the hospitals, help, medicines or equipment that would be required to take care of the outbreak of disease that would and had always followed vaccination campaigns. Germany had been under compulsory vaccination in previous years and her doctors had made lush profits from the crop of diseases induced by each vaccination drive. When it was seen that the profits were to be made by the **foreign invaders** (America), they admitted the uselessness of the practice, as well as the physical and financial disadvantages to their people.

WHAT DOES VACCINATION DO TO THE BODY?

"Citing an admission by Sir James Paget that vaccination probably effects a permanent change in the components of the body, he inquires whether it is likely that the constitution can be altered in relation to one invading agent (like vaccine serum from diseased animal tissue or pus or from drugs) and remain unchanged in regard to all other invading agents. There is every reason . . . to believe the contrary, and to think that a system which has taken up a morbific principle, even though it should acquire thereby, immunity from cognate disease, must have its power of resistance to perturbing influences in general, diminished.

Mr. Spencer (Herbert) finds evidence of this general relative debility in the greatly increased severity and **enlarged incidence of many diseases** such as measles, chickenpox, and influenza, **which, before vaccination became general, were of relatively rare** occurrence and trifling in their effect. By a comparison of the infant mortality returns in quinquennial (five year) periods before and since compulsory vaccination, he finds that 'the mortality from 8 specified diseases, either directly communicable or exacerbated (aggravated) by vaccination, increased from 20,524 to 41,353 per million births per annum." (From — Vaccination a Disastrous Delusion, by McCormick - page 13.)

VACCINE CANNOT BE MADE SAFE

The backbone of the vaccine argument is that it **has been made safe —modified — by passing the virus through a cow** and later all the harmful organisms are supposed to have been killed in the processing and glycerinizing, except a few select ones that are earmarked to produce the anti-bodies in the human organism.

The absurdity of this is too apparent for any serious argument. (See chapter on HOW SERUMS ARE MADE — Book II) It has been scientifically proved and tested that what is promised for vaccine virus is not so. Dr. Cameron, summed this up in his report before the Lyons Commission when he stated:

"THE CHARACTER OF THE VIRUS CANNOT BE CHANGED BY PASSING IT THROUGH THE COW, ANYMORE THAN BY STUNTING AN OAK IT CAN BE CONVERTED INTO A GOOSEBERRY BUSH."

If the vaccine virus had been **modified** or **made safe** by passing it through the body of an animal and then processing it, there would not be the ever-increasing list of deaths and disasters from vaccination. A few of the many examples of this will be given in the following pages of this chapter. Most of the cases are selected from the **Rowton survey** of Denver and Colorado Springs, Colorado. (The addresses are omitted, but on file.)

CASE HISTORIES

HEART TROUBLE FROM VACCINATION

Earl Richardson, (Colorado Springs) was vaccinated by the local doctor when six years of age. Up to that time he was strong and healthy, but 9 days after the vaccination he developed an illness accompanied by **extreme nervousness** that the doctor diagnosed as **St. Vitus Dance**. He was given an examination and found the heart and other organs to be sound and unaffected. A few days later complications set in and the doctor was called again. On examination he found that the boy had developed a **valvular heart condition**. The mother took him to Kentucky to three heart specialists who all declared that it was due to infection. One doctor said the ailment was probably due to vaccination, as he had seen some other cases of valvular heart trouble develop after vaccination. Four years later, when Mr. Rowton had his last interview with this family, the child was still too ill to attend school. His mother said he often had to sleep sitting up in bed on account of the heart condition.

It's a strange law that compels children to be vaccinated in order to attend school and then disables them so they cannot attend — anything.

According to NEWSWEEK, April 25, 1955, **heart trouble**, our **number one killer**, takes 794,000 victims each year and 10 million Americans suffer from it.

Less than a third of the deaths were caused by heart trouble 20 years ago. "Today, it causes more than **one death out of every two.**

"The cost is staggering: Industry loses the work of 653,000 men annually because of heart disease disabilities; annual compensation and pensions to veterans total $168,000,000."

Many of these same industries that are pressed with heavy disability costs are the ones that require compulsory vaccination of their employees.

The heart is the strongest muscle in the body and it takes an extreme amount of poison or abuse to impair its functioning. Tobacco, liquor, drugs, cola drinks, poison preservatives in foods and poison spray on farm produce, in addition to the incompatible, devitalized foods are some of the other poisons that corrode the tissues of the heart as well as every cell in the body. Arteriosclerosis, which accompanies about half of the **heart deaths**, is also a disease which is induced by body poisoning, over-eating of incompatible, devitalized foods and depleting habits.

TUBERCULOSIS FROM VACCINATION

Lena Long, (Denver) was vaccinated in October, 1922, in order to attend school. In four days her arm began to fester and she developed a high fever. She was extremely nervous and confined to her bed for about a week. A little later she developed pneumonia with symptoms of tuberculosis. The doctor checked the family records to try to find tuberculosis in the family or ancestory but none was found. The last report from the mother, Mrs. S. A. Long, was that Lena was still unable to attend school and was suffering from tuberculosis. Mr. Long (Lena's father) was vaccinated the same year, in

December, after which 12 boils developed on his neck. This gave him a great deal of trouble. He had never bad a boil before that time.

SCARLET FEVER FROM VACCINATION

Mrs. Donnelly, (Denver) was successfully vaccinated for smallpox on December 21, 1922. A few hours after the injection she began to experience severe reactions which developed into scarlet fever in such a serious form that she was rushed to the hospital where she hovered between life and death for several weeks.

KIDNEY TROUBLE FROM VACCINATION

Katie Blessant, (Denver) was given toxin-anti-toxin for diphtheria. In a short time she lost her voice and soon after that she developed kidney trouble and stomach trouble which she had never been bothered with before.

BRIGHT'S DISEASE FROM VACCINATION

Earl Rohsbecker, (Denver) was vaccinated for smallpox after which he developed Bright's disease (an advanced form of degeneration of the kidneys). The doctors do not hold out much hope for his recovery.

PARALYSIS FROM VACCINATION

Raymond Nelson (Denver) was given diphtheria toxin-anti-toxin after which he developed paralysis. His son was given the antitoxin also, and died of it.

Mrs. Black (Colorado Springs) was vaccinated for smallpox and soon developed spinal meningitis. The case was so severe that the attending physician had to call in assistance from Denver.

VACCINE POISONING

David, son of Mr. and Mrs. C. Robinson, was vaccinated on November 6, 1921. By the family physician, in compliance with the school requirement. After three days his arm festered and was inflamed. Then for several weeks the vaccination seemed to be healing but continued to be sore and inflamed. In February the glands in his neck began to swell and some lumps formed under each arm. Some of the lumps decreased in size but all were painful so the doctor lanced one of the larger ones. It never did heal properly and began to discharge pus a little later. At the time of the last report (March, 1921) it had not healed and the child was still in bed and unable to walk. It is not likely that he will be able to attend school for a long time.

A Mother's Report — (name withheld by request)

"I had my daughter vaccinated on the 21st of December, 1921. In less than a week her arm started to swell, become inflamed, and discharged pus at the site of the vaccination. A lump developed under the arm and she was seriously ill for four months. I had her treated for over a year with X-ray and now her arm is blistered with X-ray burns in addition to the original ailment.

SMALLPOX FROM VACCINATION

Mrs. Jessie Wuns (Colorado Springs) was vaccinated for smallpox and a few days later she developed a severe case of smallpox which lasted seven weeks.

DROPSY FROM VACCINATION

Mrs. Anna Heller (Colorado Springs) developed sores on her arm, neck and leg after her vaccination. Although many years have passed, it still bothers her.

Her two daughters were also vaccinated and both of them developed vaccinia and almost died from it. Her son, almost died from the vaccination itself; then he developed smallpox 30 days later. It left him with dropsy from which he has never recovered.

WHO CAN ANSWER THIS?

George Ogden and family reported the following:

"We all had smallpox before coming to Colorado Springs but Dr. Gillett insists on our being vaccinated every year anyway."

QUESTION: If a case of smallpox cannot immunize against another attack of smallpox how can a vaccination be expected to do more than that when the vaccination, at best, is claimed to produce only a mild form of the disease. Now, if there is anything at all to the vaccination theory then a case of smallpox should not only immunize against smallpox but should, also, protect against the effects of vaccination and re-vaccination. If it does not do this then the vaccination theory disproves itself — it has absolutely no sound reason for being. Since vaccination has proved itself to be useless and hazardous why does Dr. Gillett (as well as other vaccinating doctors) insist on vaccinating? **Is there any reason except for money**, at the cost of human life?

INSANITY FROM VACCINATION

NEWSWEEK for April 25, 1955 says that **Mental Illness** is rated by many experts as the **biggest health problem** of the day. More than half of the U. S. hospital beds are occupied by mental patients. Their care **costs the taxpayers more than a billion dollars a year**. Another report states that there are 10,000,000 people in U. S. with mental diseases.

On a troopship returning from the Australian sector after the war, it was reported that 250 of the 400 men aboard, were insane. Some of the excuses the doctors offered for this shocking development was that it was caused by the heat of the jungles and the rigors of war. However, the citizens of **unvaccinated** Australia didn't go insane in the **same** heat and the **enemy didn't go insane with the same rigors of war and in the same climate**. It has been hinted that the men were poisoned almost to death with vaccine serums and drugs. The normal brain cells are richly supplied with calcium and other alkaline elements When poisons are introduced into the system the calcium is leeched out of the soft tissues first and then the bones, in order to neutralize the poisons. This greatly impairs or destroys the functioning of the brain, nerves, muscles, and eyes, etc.

S Vandecarr, D C, m an article titled, "WHO IS INSANE" said:

"There is a cry being raised concerning the lack of sufficient institutions to adequately care for the mental cases needing commitment to them. Lunacy is terribly on the increase. Particularly do ex-service men and women need such care. Many thousands of these men and women were in perfect health when inducted into the armed forces. They were then given all the "shots" devised by the allopathic laboratories and used without question by the allopathic physicians in the medical corps. Histories of hundreds of cases were "written up" by physicians who followed up the results of immunization in the service. It showed plainly that the inoculations and **vaccinations were responsible for the tremendous** number of men and women who, soon after being inoculated, had to be discharged as psycho-neurotics. Thousands of these are now filling the mental institutions and few of them will ever again be restored to normal.

"One of the effects of the **poisons injected** into the blood to "prevent" (?) disease is that it **weakens the nervous system** and gradually breaks down the nerve centers in the brain. **The end result of this is insanity**...

"Within a day or so after being admitted to the mental institution, the patient is taken to the room set aside for the purpose and given three or more "shots." It matters not whether they have been recently vaccinated or not, they are again given a smallpox vaccination, then whatever serums they happen to have on hand. Thereafter, each week the patients are lined up and given more shots. What for? Who knows? Even those who give them do not apparently know. In one mental institution I know of, every Thursday is called "needle day" because on that day all patients are given at least three injections. They all get the same dose whether they want it or not. The result is, they lose weight and become sick. Their mental condition becomes worse with each inoculation and soon they are beyond help. Mild cases become violent and then the attendants maltreat them.

"After seeing the medical practitioners at work it makes one wonder whether it is the patient or the doctor who is insane.

CHAPTER 8: DEATHS FROM VACCINATION

"Knowledge is the antidote of fear,
Knowledge, Use and Reason, with its aids."
—Emerson

Ignorance spiked with greed has put a death machine (vaccination) into the hands of doctors, and ignorance and fear have driven people into its lethal power. Emerson was right when he said that the right use of reason and knowledge could free mankind from fear. It is certainly true that a little knowledge applied in the right places would wake people out of their hypnotic stupor of believing that the popularized poison could **unpoison** them and make them well again.

It is the purpose of this chapter, in particular, as well as the entire book, to present the actual photographs and case histories of victims of vaccination, along with enough authoritative data to give some concrete reasons for abolishing vaccination. Its deadly effects have been proved and its uselessness has been admitted by the most experienced authorities in the field.

According to the figures of the Office of Vital Statistics at Washington, D. C., there were "**33 deaths from vaccination** in the three years, 1949, 1950, 1951…..

Post-Vaccinal Encephalitis 22; Generalized Vaccinia, 2; other complications, 9." During this same 3-year period there were only 4 deaths from smallpox. If vaccination kills people at the rate of 33 to every 4 protected (?) the risk is greater than any possible advantage. (It was not stated how many of the **smallpox cases had been vaccinated also.)**

In the years 1941 to 1948 there were (In U.S.) 107 deaths from "sequaelae of preventive immunization, inoculation or vaccination". During this time there were only 78 deaths from smallpox.

In the American Journal of Diseases of Children, Dr. Greenberg discussed the results of the 1947 smallpox scare in New York. Under the heading of Complications of Vaccination" he admitted that 45 cases of post vaccinal encephalitis (inflammation of the brain and spinal cord) had been observed and that 4 deaths had occurred up to that time. Two of the patients who survived death developed hemiparesis and one had optic neuritis. Forty-two other patients had generalized vaccinia of which two died and another died of ulceration of the vaccination.

So, seven died of this vaccination epidemic while only one died of smallpox and that case was proved, later, not to be smallpox at all. It was just a case of poison ivy used to stage a multi-million dollar vaccination drive.

In England the Ministry of Health's report on The State of the Public Health During Six Years of War," under the heading "Post-Vaccinal Encephalitis" stated:

"In the six years 60 cases of this complication of vaccinia have been recorded by the Ministry. There were 31 deaths; a figure of 50 percent, may be taken as the fatality rate of this grave complication."

During this same period of six years there were only 13 deaths from smallpox in all of England and Wales. The report did not state how many of these cases of smallpox were induced by vaccination.

Neville Chamberlain M.D. was forced to admit, in the House of Commons, that in the short period of one month (June 1 to June 30) 11 death certificates had been given in which the words "vaccination" or "vaccinia" appeared as the cause of death, and that on six of these certificates some form of nervous disease was entered. . . He also admitted that there were 10 other cases in which death followed closely after vaccination.

An editorial in JOHN BULL (London) continues this discussion as follows:

"Almost the next day he (Chamberlain) had to admit that one child in Norfolk died of post-vaccinal-encephalitis (sleeping sickness) after vaccination and that three other similar cases in the same district were suffering from the same disease following vaccination.

"We do not have to be medical experts to appreciate the gravity of this startling report, which for once in a lifetime has completely broken through the conspiracy of silence with which medical men usually surround their operations.

"This is not particularly a question of medicine. It is a question of national health-SURVIVAL. It is not sanity to continue to inject poison and disease into healthy children, and we have no hesitation whatever in asserting that the whole

business of vaccination should be suspended forthwith.

"Our opinion is that it would be both cheaper and more affective to remove vaccination than to waste time and money in experiments toward removal of the dread consequences of vaccination."

ENCYCLOPEDIA REPORTS DISEASES CAUSED BY VACCINATION

The Encyclopedia Britannica (9th edition) records results of a canvass of cities after a general vaccination order for school children. It was found that nearly all the cases of **scarlet fever, measles and diphtheria** had been recently vaccinated. Two vaccinated boys developed **black diphtheria** and died. What is true of this survey is true of other cities where vaccination is stressed.

WHAT VACCINATION DOES

A recognized authority summed up this subject by saying:

"Vaccination induces an acute and specific disease (resembling smallpox) and also aggravates existent latent diseases. The absorption of the vaccine virus into the circulation excites the virus already in the system, and nature rebels, as it were, and makes an effort to throw the poison out of the body. When there is sufficient vitality, it will be successful. But when there is a lack of vitality, or a low state of health, there is little or no external manifestation in the shape of blisters, pustules, or eruptions. In this case, the poison sinks in, or is absorbed, and remains in the body, and later develops into some organic disease, generally of the **respiratory organs.**

"Nearly all of those on whom Jenner performed his earlier experiments, including his own son, died of consumption (a disease of the respiratory organs).

"There are possibly millions, both children and adults, who are compelled to endure a living death from the effects of vaccination, in the form of syphilis, scrofula, cancer, tumors, skin diseases, etc."

I personally have seen a number of people lingering on for years in a state of living death as a result of vaccination.

FIVE HUNDRED KILLED BY VACCINATION IN FIVE MONTHS IN U. S.

In his **"Vaccination Delusions"**, Thomas Morgan reports:

"During the past five months, we have collected from the newspapers over five hundred authenticated cases of injury and death from vaccination. We present a few cases to show how vaccination **protects** (?) for it is evident that when vaccination kills the patient, he is **forever immune** to smallpox, protected by the immunizing potency of death. These have died from blood-poisoning, erysipelas, lockjaw, convulsions, etc., after vaccination." (The names, ages, dates, and locality (town) are given on page 35 of "Medical Delusions.")

THE NEW YORK SUN, March 20, 1895 stated:

"John Morrissey, 1979 Third Ave., New York, lost his two children; both died from c**onvulsions induced by vaccination**. Dr. Sharp, who attended them, thinks that vaccination may have been the cause of the children's death.

HERALD, Northampton, Mass., May 25, 1895:

"Webster N. Kinney, 8 year old son of Charles Kinney, of Westfield, was vaccinated and died from the direct effect of vaccination, which resulted in blood-poisoning. The occurrence caused quite a stir. **Parents see that there is greater danger from poisoning the human system with vaccine virus than from smallpox."** (emphasis supplied)

PRESS SPECIAL, Savannah, Georgia, Febr. 3, 1898:

"Wm. M. Lee, member of the St. Louis School Board, died from vaccination.

Alma Olivia Piehn, daughter of L. H. Piehn, president of the Anti-Vaccination Society of America, died May 13, 1894, killed by compulsory vaccination. Albert F. Turner died from blood-poisoning, as the result of vaccination."

THE BOSTON HERALD gives names and addresses of 47 soldiers killed by vaccination in just one month of army life, from the official reports from Camp Merrit, San Francisco, Camp Muintauk and troops stationed at Manila for the month of January, 1899. These soldiers had the usual course of vaccine serums for the prevention of smallpox, diphtheria, typhoid, etc.

The **diseases they died from** within 30 days of the vaccinations were, **smallpox, diphtheria, typhoid, lockjaw, black smallpox, blood-poisoning, and cirrhosis of the liver.**

General Leonard Wood told the Senate Committee on Military Affairs that "half his present forces were not fit for effective service." (After vaccination.)

In the Cuban army 60 per cent of the men were frequently disabled, because of diseases other than battle wounds.

SOLDIERS DISABLED AND KILLED BY VACCINATION

In a published article in LIFE magazine, April 17, 1950, General Eisenhower, in discussing the poor conditioning of our fighting forces, said:

I remember one time in Africa when we had only four divisions in the field, and I was desperate for men, I found we had 6,000 men in hospitals in Africa unavailable for combat — and not one of them had suffered a wound."

All these men were in prime condition when they went to war. Forty-seven per cent of our young men were unfit for service and were rejected. This was an "**all time high**" record of unfitness, indicating the decadent trend of our nation's health. But the most perfect men were inducted and sent to the Army camps to be shot full of vaccine poisons and other drugs. After this drastic course of malpractice thousands of boys were invalided home as physical and mental wrecks before they even left American soil. Others were sent to the battlefield where they collapsed and had to be hospitalized.

During the Second World War I heard that seven men had dropped dead on the floor of the vaccinator's office at Birmingham after being vaccinated. I wrote to the government for verification and learned from the printed official government statement that in just the first six months of the war, there were not just seven vaccination deaths, but there were 62 deaths from **yellow fever vaccine** alone. The men received from 14 to 24 vaccinations of all varieties but the full report of all vaccination deaths was not given. The casualties were probably tabulated under other causes. The report of the US Secretary of War, Henry L. Simpson regarding the deaths from yellow fever "shots" reads in part:

"RECENT ARMY EXPERIENCE WITH YELLOW FEVER VACCINE RESULTED IN 28,505 CASES OF HEPATITIS (disease of the liver) WITH **62 deaths**, as of July 24, 1942."

The British Army finally abandoned compulsory vaccination when the numerous law suits for deaths and damages made it mandatory.

On February 5, 1954, Mr. Birch, Parliamentary Secretary to the Ministry of Defense, assured Mr. Charles R. Hobson, M. P. that the British troops retain their right to refuse vaccination and all inoculations, even when fighting under United Nations Command.

England was the country that introduced compulsory vaccination and being a proud and somewhat self-righteous nation, she did everything possible to make vaccination work so she would not have to admit her guilt in this respect. But with all the subterfuge, artful persuasion and coercion, vaccination was at last admitted to be a failure and a calamity. Since the vaccination law was repealed the health of that country has been steadily improving. In view of these unrefutable facts, it is not compatible with our standards of justice and democratic ideals for our U. S. government to lend itself to the uses of the medical and drug trusts in their money-making vaccination schemes.

Dr. Herbert Snow, for 25 years staff surgeon of the London Cancer Hospital stated:

"Of recent years, many men and women in prime of life, have dropped dead suddenly. I am convinced that some **80 per cent of these deaths are caused by the inoculations or vaccinations they have earlier undergone**. These are well known to cause grave and permanent disease of the heart.

"The coroner always hushes it up as '**natural causes**'. I have been trying to get these cases referred to an Independent Commission of inquiry, but so far, in vain."

So far the investigations have been thwarted by committees staffed or influenced by medical men who were there to promote their own interests. Is our nation to continue on the decline until it passes into oblivion like some of the earlier nations that invited corruption for private gain. If we want to reverse the present trend we may have to take drastic action to dislodge the decadent medical system from public domination and outlaw the use and sale of poison drugs that are at present parading under the name of healing agents.

PHOTOGRAPHS OF VICTIMS OF VACCINATION

These are just a few of the hundreds of cases of blindness, paralysis, cancer, ulcers and other diseases of vaccination that resulted in death. Most of these photographs were collected by Anti-Vaccination League of England and America and published in VACCINATION AT WORK and other books on the subject of vaccination.

MONA STEVENSON

Mona Stevenson of Humphrey St. Burnley, England, was vaccinated at the age of five weeks by Dr. J. W. Clegg, with the official glycerinated calf-lymph, after five weeks of suffering in which the child's face and arm was partly eaten away by the vaccine disease, the child died. The same doctor certified the cause of death as "generalized vaccinia, 36 days, and exhaustion."

LOCKJAW CAUSED BY VACCINATION.

WILLIE HOOD

Willie Hood, six year old son of J.G. Hood, 4150 Lafayette Ave., St. Louis, Mo. died of lockjaw following vaccination on Oct. 14, 1917. (Details given in the Vaccination Inquirer, Nov. 1, 1917)

Charles Higgens, of New York, shows photographs of five other fatal cases of post-vaccinal lock-jaw in his well documented book "The Horrors of Vaccination. (Pub. 1920) Records of 30 other fatal cases of this disease in New York, were published by Mr. James A. Loyster, of New York, whose son died of infantile paralysis (cerebral) as a result of vaccination. (The account of this case is given on page 33 of VACCINATION AT WORK, published by the National Anti-Vaccination-League.

LOATHSOME DISEASE GENERATED BY VACCINATION

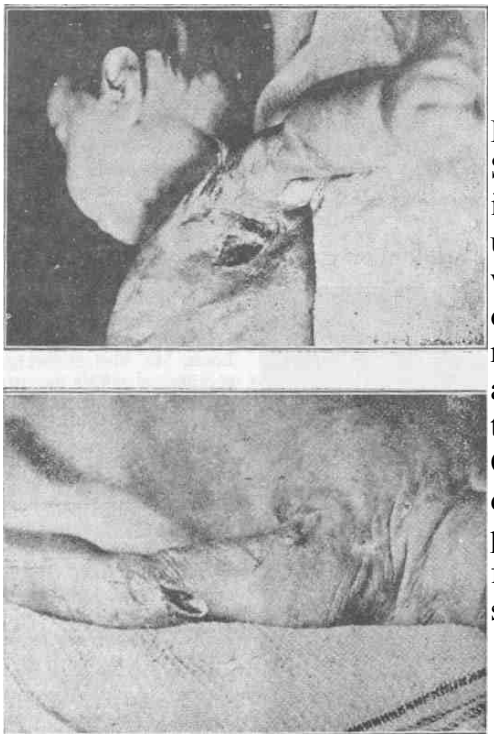

Ethel Mary Thompson, age seven months, (from Skene Row, Aberdeen) was a beautiful, healthy infant until vaccinated. Soon after this operation ulcers began to develop that never healed. Six weeks later when the doctor was called, he observed that "there was a great punched-out" hole right through the arm near the vaccination and another gaping wound in the arm pit. The flesh in this area had decayed until the ribs were exposed. On the abdomen was a large brown patch of decaying flesh and the knee was swollen out of proportion to its normal size. Festering sores were forming on the toes. After two months of untold suffering the child died.

VACCINAL-SYPHILIS

ERNEST VICTOR CHARLES CHEESEMAN

"Ernest Cheeseman of Rose Cottages, Wescott, Dorking, England was vaccinated at the age of nine weeks with the standard glycerinated calf-lymph supplied by the local Government Board on Nov. 3rd. Up to that time he was healthy and normal and his parents were in good health. Five days after his vaccination a serious form of syphilitic skin disease develloped and death relieved him of his suffering on Nov. 30th. The body was covered with eczema-like eruptions and the feet were drawn up, all out of shape. The sores that broke out around the mouth looked like burnt meat and stood out at least half an inch." (From Vaccination at Work)

When syphilis results from vaccination, it is the usual claim of the doctors, that the mother must surely have syphilis and certainly communicated it to the child. In Wales when 4,000 infants were found to be syphilitic after their vaccinations, all the parents were examined by the doctors in an effort to lay the blame on them, but the parents were found to be free from syphilis.

In the case of the Cheeseman baby, the same cowardly accusations were made against the mother, by the doctors. She willingly underwent a medical examination and it was found that she was normal and healthy, with no syphilitic taint. The examiner stated:

"I do not think there is any reason whatever to suspect that she has ever suffered from syphilis. I find no indication of such disease."

Some of the doctors at the inquest persisted in their morbid character defamation charges against the mother and refused to believe the medical report that gave her a clean bill of health. On the strength of their own opinions they insisted that she was syphilitic and would not be able to give birth to another normal baby.

To prove that the accusations of the doctors were unjustified she had the following photograph taken after the birth of her next child, Frederick John, who was 10 weeks old at the time his was taken. It

is apparent that the child is well and healthy—and unvaccinated. The fathers (in England) who refused to have their children serve prison terms under compulsory vaccination but many of them accepted this punishment in order to save their children from the deadly effects of vaccination.

Rita and Eberhard Kandlbinder

BLINDNESS FROM VACCINATION

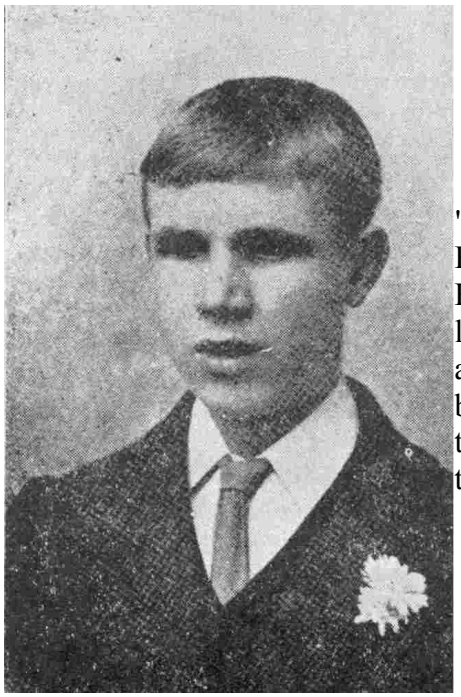

"**Horace Capewell** of *5* Court St., Southbridge, England, was a fine healthy baby with beautiful eyes. He was vaccinated when five weeks old. Nine days later his body was a mass of sores. His eyes became affected and at the age of five months he was totally blind Many doctors at Birmingham had the case under treatment but nothing could restore his sight This was taken many years later at the age of 20 years.

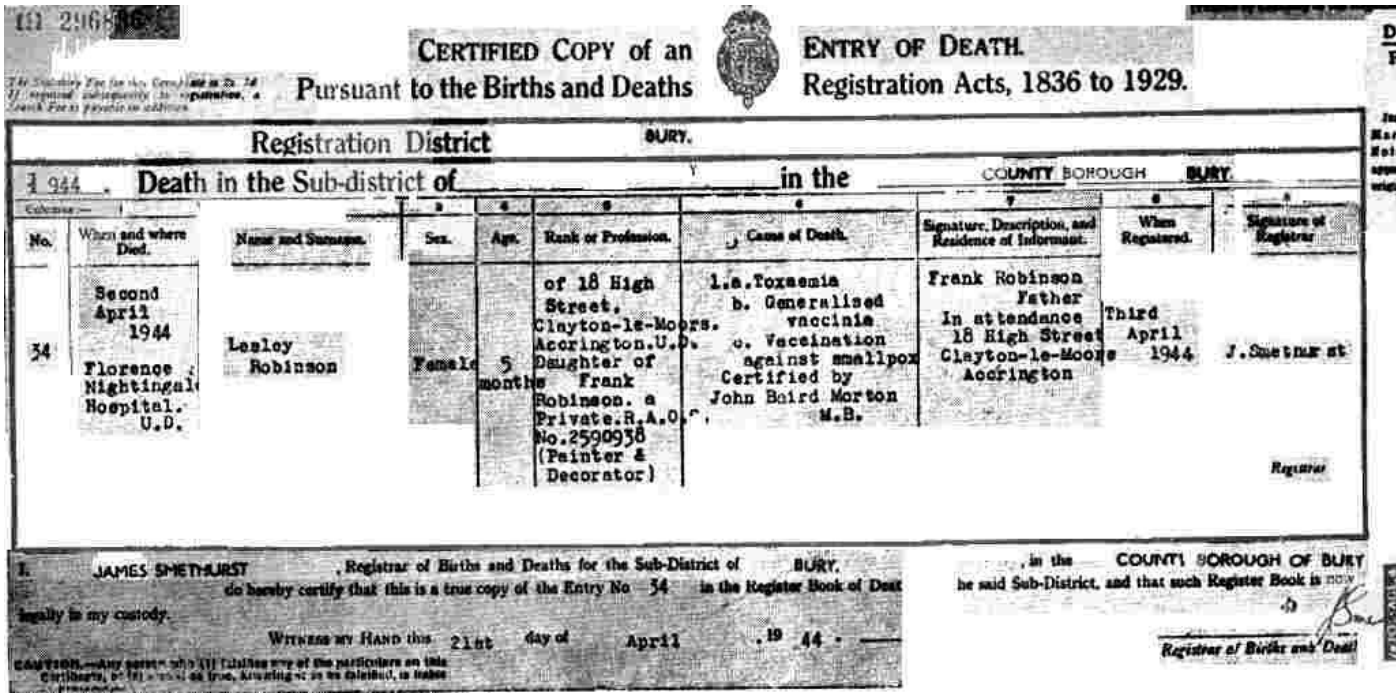

CERTIFIED COPY of an ENTRY OF DEATH.
Pursuant to the Births and Deaths Registration Acts, 1836 to 1929.

Registration District BURY.

1944. Death in the Sub-district of _____ in the COUNTY BOROUGH BURY.

No.	When and where Died.	Name and Surname.	Sex.	Age.	Rank or Profession.	Cause of Death.	Signature, Description, and Residence of Informant.	When Registered.	Signature of Registrar
34	Second April 1944 Florence Nightingale Hospital. U.D.	Lesley Robinson	Female	5 months	of 18 High Street, Clayton-le-Moors. Accrington.U.D. Daughter of Frank Robinson. a Private.R.A.O.C. No.2590938 (Painter & Decorator)	1.a.Toxaemia b. Generalised vaccinia c. Vaccination against smallpox Certified by John Baird Morton M.B.	Frank Robinson Father In attendance 18 High Street Clayton-le-Moors Accrington	Third April 1944	J.Smethurst Registrar

I, JAMES SMETHURST, Registrar of Births and Deaths for the Sub-District of BURY, in the COUNTY BOROUGH OF BURY do hereby certify that this is a true copy of the Entry No 34 in the Register Book of Death he said Sub-District, and that such Register Book is now legally in my custody.

WITNESS MY HAND this 21st day of April, 19 44.

Registrar of Births and Deaths

Photostat of death certificate of victim of vaccination.

There is no doctor or test that can predict whether or not vaccination will bring death, disability or the potentialities of future disease. Is the risk worth the dubious promise of immunity?

INFLAMATION OF THE BRAIN FROM VACCINATION

PETER and PORTIA FURNESS

These beautiful, healthy twins, Peter and Portia Furness, aged 4½ years died two weeks after being vaccinated with certified government vaccine The deaths took place May, 1931 at South Wigston, near Leicester, England. This is one of the few cases in which the doctors admitted the real cause of death on the death certificate as being post-vaccinal encephalitis.

VACCINATION TRAGEDY

MARGARET ANN GOODING

Margaret Ann, the only daughter of Mr. and Mrs. Donald W. Gooding, of Wolsey, Essex, England, was pronounced a perfect baby by the doctor when she was born. This beautiful and healthy infant was vaccinated at the age of 4 months. The first two injections didn't take so a third vaccination was given, after which inflammation of the brain developed within 5 days. She was taken to the hospital where she remained for many weeks. At the age of 13 months she was blind and could not learn to walk. She also developed digestive disturbances and convulsions.

This tragic case was brought to the attention of the House of Commons in the hope that an investigation would be made of the hazards of vaccination and others would be warned of the danger. Mr. Bevan was shown the possibility of other similar results if the same practice was continued and he was asked if he would make the result of his inquiry fully available to the House of Commons and the public.

If he ever made an honest investigation it would result in an unqualified condemnation of vaccination. This he did not do so far as I have been able to find out.

BLINDNESS FROM VACCINATION

This child was a healthy, normal child at birth. When she was a year and a half old she was vaccinated, after which her eyes began to exude matter and within a week they closed and she has been blind ever since. Dr. Blasson, Dr. Kynaston and the famous specialist, Dr. Bell Taylor, all examined the child and acknowledged that the blindness was due to vaccination.

Because the father defied the vaccination law and refused to have his other child vaccinated he was to be prosecuted. He carried his blind child into the court room and showed her eyes and her arm which was enlarged, deformed and sore from the shoulder to the finger tips. The evidence and the public sentiment against the vaccination law influenced the magistrates to exempt the father from having his other child vaccinated.

INFANTILE PARALYSIS FROM VACCINATION

John James MacDonald was well and normal when vaccinated. After a time his vaccinated arm withered and drew up until it was useless. Then his right leg became emaciated and so drawn up that he could no longer walk. The vaccination refused to heal and in addition to that, a festering sore developed on his foot.

WRITER PARALYZED BY VACCINATION

JOB WEST

Job West of Bradford-On-Avon was vaccinated as a boy and partially paralyzed soon after the injection. For many years he lost the power of voluntary movement of the lower limbs. In spite of his handicap and suffering he became a renowned "student and authority on the vaccination question, and a most prolific writer on the subject."

SLOW DEATH THROUGH VACCINATION

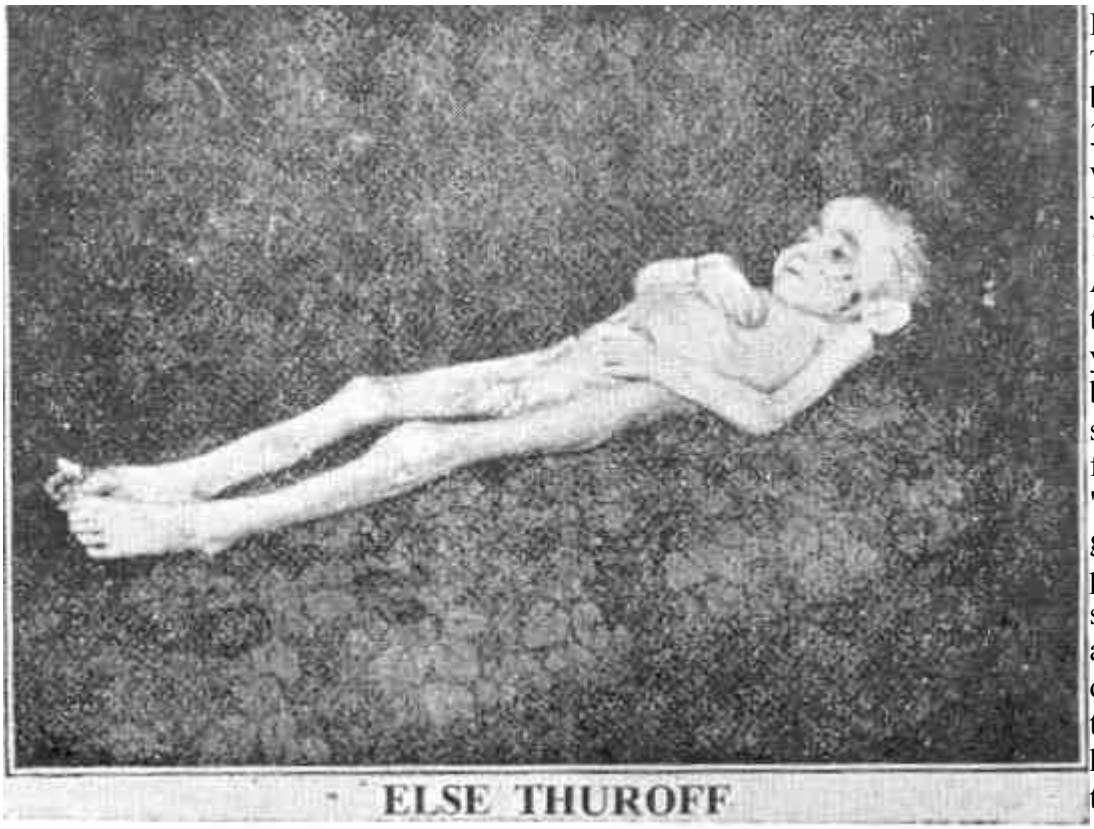

ELSE THUROFF

Elsie Thuroff was born March 3, 1920 and vaccinated June 8, 1921. In August of the same year she began suffering from "violent grinding pains, and swelling and distortion of the bones of her arm up to her shoulder. The medical diagnosis was tuberculosis of the bones. She underwent an operation after which the condition grew steadily worse until her arm drew up and became helpless. The skin of the face burned

away. The vaccination marks suppurated and the body wasted away to a living skeleton. "After suffering excruciating pain she died on the 8th of January, 1923."

DOCTORS WARNED NOT TO VACCINATE ECZEMA CASES

This six year old boy died of generalized vaccinia. He had been subject to eczema since the age of six weeks. Since eczema is a condition of extreme toxemia (acidosis or internal poisoning) the poison from the vaccine serum intensified the body poisoning and he died September 1949.

In March 1953, Dr. George Taylor of Bradford vaccinated his five-months' old daughter who was suffering from a mild case of eczema and the baby died nine days later of generalized vaccinia and eczema. The doctors are beginning to see the seriousness of poisoning the already poisoned sick with more poison in the form of vaccine serums.

USELESS ARM FROM VACCINE POISONING

WILLIAM HAMILTON.

William Hamilton was vaccinated at three months of age. The poison spread and the sores never healed. The case was attended by six doctors but they gave it up as a hopeless case. His arm has been useless since the vaccination in infancy, The photo was taken when he was 15 years of age.

VACCINATION CAUSES MISCARRIAGE

A careful check showed that "47 per cent of women who had been vaccinated in the second or third month of pregnancy, failed to give birth to a normal child." (p. 47, "Vaccination at Work)"

The Consulting Pediatrician of Lanarkshire County Council in an article in The Lancet (London) December 6, 1952 reported one of the typical cases of this survey. This woman was about three months pregnant when she was vaccinated for smallpox. The report states: "She developed a severe primary reaction and three months later she was spontaneously delivered of a feeble hydropic premature infant covered with a very severe generalized vaccinia. The child died 18 hours after birth."

Many of the new strange diseases of modern times can be traced to vaccination or medication of the child or the mother.

VACCINATION DEATHS NOT REPORTED

Because some of the photographs of cases shown in the preceding pages have been collected from other countries as well as United States and some of the deaths occurred a number of years ago, some may wonder if vaccination deaths are so rare that these must be used. Although photographs are not often made of vaccination victims there are, nevertheless, an unbelievable number of such cases that are hushed up and the death certificate often gives some other cause. The medically staffed health departments rarely make inquiry regarding these cases and, unfortunately, there are very few courageous and public spirited people or organizations who are willing to spend the time and money to make such an investigation. However, just to show how much can be uncovered with a little effort I am presenting a **partial list of the vaccination deaths** that were **traced down by just one man, V. E. Rowton, in just one year, 1921, in just one medium-sized city**, Denver, Colorado. A local "Optional Vaccination League" helped to find other

cases. Most of these tragedies were reported by members of the families or other eye-witnesses to the crimes.

VACCINATION DEATHS IN COLORADO.

(From the files of Mr. V. E. Rowton)

"My wife, Ethel Andrews, was in good health until she was vaccinated by Dr.------ , about November 1, 1922. The vaccination started "to take" in three days — began to fester and the arm was swollen. About the 9th of November, she broke out with a pronounced skin rash all over her body. On November 29, she became seriously ill. Sores appeared in place of the rash and the doctor said it was smallpox. On December 5th, she died."

"My daughter, Ruth Yvonne, six years old, was in perfect health until Saturday, December 3, 1921, when we were advised by our family physician, Dr. C. F. Henger, to have her vaccinated, which we did. . . About the third day her arm began to hurt but she continued to attend school until Friday. On Saturday she complained of a sore throat. She became sick at her stomach and vomited. Her condition grew worse. The doctors could do nothing to save her and she died on Tuesday about 5:15 (1921)."

Mrs. H. P. Kingsley, of the Ellsworth Hotel, Denver, gave the following statement about her son John:

"He was in perfect health when I took him to school on Monday. He was told he must be vaccinated before he could enter school so I had him vaccinated on the following Monday. His knee started hurting soon after the vaccination but he went to school the next morning. That was the last day he was ever to go to school again. The pain went to every joint in his body and he suffered intensely for three weeks; then he passed away."

This data about the death of Mrs. Alta Vincent, 18 years of age, was given by her husband, Luther Vincent, (Denver.)

"About November 13, 1922, my wife submitted to vaccination in order to hold her position with the telephone company. Up to the time of the vaccination she was in good health. On December 8th, she became quite ill with enlarged lymphatic glands under her arms. On the 10th she died."

"My wife was vaccinated by Dr. A. W. Calhoun of Denver, on October 27, 1922. At the time of the vaccination she was not in very good health. She died a few hours after the vaccination in our home. The doctor pronounced it heart failure."

(This report was given by her husband, Mr. Padgett)

Walter Call was vaccinated about November 20, 1922. He was able to work for a week after being vaccinated although he was ill during the time. He died on December 8, 1922 with black smallpox.

Lafayette Hunt of Denver, Colorado, was vaccinated November 6, 1922. He developed smallpox on November 18th and died of it November 28, 1922.

Hulda Berg of Denver was vaccinated for smallpox some years ago. On October 27, 1922, she became ill with a severe headache and a rash. Dr. Kesley thought it was measles. The health officer was called the following Sunday. He pronounced it smallpox and she was taken to the hospital where she died soon after.

Ada McDaniels (Denver) was vaccinated twice shortly before she was stricken with smallpox. She died on November 25, 1922.

Mr. Louis Pleines (Denver) was vaccinated when a boy and again six weeks before he came down with smallpox, He died of smallpox on February 5, 1923.

Mrs. E. P. Haddon (Denver) was in good health until Sunday, November 12, 1922, when she was vaccinated by her family physician, and nearly collapsed at the time. The next day, Monday, she was ill. She was worse on Tuesday so the doctor turned the case over to the health officer. She was quarantined for smallpox on Wednesday and died the following Monday, November 20th.

The street addresses of these cases are on file but have been omitted for obvious reasons.

Mr. and Mrs. Alvord of South Cascade, had a healthy, robust child. It was vaccinated by Dr. Peters. About 9 days later it began to have convulsions. The doctor was called and treated it. He said he was especially interested because it was a vaccinated case. The convulsions occurred after the doctor left and he was called again but the child died before he arrived. After a post mortem by Doctors Peters and Gillett, the cause of death was reported as colitis. No mention was made of the recent vaccination.

Miss Hamilton, a school teacher, became seriously ill two weeks after her vaccination. Smallpox pustules broke out over her back in the region of the kidneys. She died soon after. The doctor reported the cause to be acute dilation of the heart. (This condition does not happen without a cause. The blood-poisoning effect of the vaccination wasn’t mentioned.)

Another school teacher of Colorado Springs (name withheld) submitted to vaccination in March in order to hold her position. She was never well after that and died on November 17, 1922.

Mr. Charles Kiner, of Colorado Springs, gave the following report:

"In the fall of 1922 we started our only child, a little girl, to school. She was in excellent health at the time but after she had attended two months we were told that she must be vaccinated or leave school. We were opposed to it but had to submit. Soon after she was vaccinated she broke out with sores and was not able to attend school again for six

weeks. She started again but was too sick to continue. We called our family physician, Dr. Gillett, and he said she had erysipelas. She passed away about 9 days later."

Mrs. Caldwell (Colorado Springs) was vaccinated and nearly lost her arm as a result of the long-continued inflammation. Eight months later she had smallpox in spite of the vaccination. (Or because of it)

"Our baby was vaccinated in the fall of 1921. Four days after the vaccination the arm became very sore and swollen; inflammation spread over the shoulder and up the neck to the back of her ear. It continued to get worse and on the sixth day the doctor said it was mastoiditis. The next day the baby went into convulsions and died on the 9th day after the vaccination." Reported by the mother — name withheld (Colorado Springs.)

Mrs. Ellen Cook (Denver) was vaccinated at the City Hall on November 15, 1922. "In five days", she reported, "I was very sick and couldn't even lift my head for several days without vomiting. My arm was badly swollen and full of painful lumps from my shoulder to my elbow and was purple with congestion. It felt like there was a cord drawn from my breast to my arm which gave me intense pain. I was quite helpless for three weeks then it broke out in sores at three different times. A year and three months has passed and it is not well yet." (February 28, 1923)

As a result of the findings of this privately conducted survey of vaccination disasters, Mr. Rowton and his group feel they found enough evidence to prove that there is no benefit whatsoever, but considerable danger in the popular but damaging practices listed below:

SHOTS THAT CAN BE DEADLY

1— Schick Test
2 — Dick Test
3 — Tuberculin Test
4 — Wasserman Test
5 — Smallpox Vaccination
6 — All Other Vaccinations
7 — Cold Shots
8 — Penicillin Shots
9 — All Other Shots
10 — Lumbar Puncture
11 — Shots For Childbirth
12 — Dog Vaccination
13 — Pasteur Treatments For Rabies.

CHAPTER 9: MEDICAL INTERFERENCE

"Medical science is a form of delusional madness from which few medical men ever recover. Backed by commercialism, this madness runs roughshod over the life and health of the people."—Herbert M. Shelton, Ph.D., D.C., N.D.

In the Dark Ages when a decadent church dominated the state and religious persecution b e c a m e intolerable, the people rebelled and demanded separation of church and state. In countries where this popular request was not granted, those who wanted religious freedom fled to other countries where more liberty and justice were possible. The newly discovered America became a refuge for those who sought freedom from tyranny and subjection. The constitution, that the Founding Fathers drew up was originally intended to protect the people from encroachments on civil liberties and human rights, whether it be from the self-appointed dictators of powerful financial interests, or from political, religious or economic pressures.

Dr. Benjamin Rush and Dr. Josiah Bartlett (both congressmen and signers of the Declaration of Independence) foresaw the medical tyranny that was, even then, laying its groundwork for domination of the healing field. In an effort to block this threatening menace they tried to introduce legislative measures that would insure freedom from medical tyranny as well as the other freedoms necessary to democracy. Their efforts were thwarted, however, by the preponderance of orthodox medical men in congress at that time, whose personal interest stood m the way of public good. Some of these men even refused to sign the Declaration.

An excerpt from one of the valiant speeches of Dr. Rush is as follows:

"The Constitution of the Republic should make provision for medical freedom as well as for religious freedom. To restrict the art of healing to one class of men (such as medical doctors) and deny equal privileges to others (also trained in healing) will constitute the Bastile of medical science. All such laws are Un-American and despotic. They are fragments of monarchy and have no place in a Republic."

The failure of congress to establish freedom from medical domination has cost the nation countless billions of dollars and needless loss of life and health of our citizens.

The medical dictatorship has extended its tentacles, since that time, until it now has control over a much wider area than the church ever did. Not only is our Public Health Service completely manned by the narrow and limited ability of this one branch of business, but it also wields its dictatorial power over the schools, colleges, charities, churches, public libraries, press, radio, women’s clubs, P.T.A., life insurance companies and many industries and businesses, even the Civil Service, which of all things, should respect the Constitution in its law against trusts.

A PLANNED MEDICAL CONSPIRACY

This medical strangle hold did not just happen with the passing of time; it was a planned conspiracy against the American people, with an "eye" to the financial gains of the doctors. A sample of this strategy may be seen in the following speech of Dr. W. A. Evans, one of the top medical "bosses," and Health Commissioner for the city of Chicago, who gave these instructions to the doctors in their **annual convention of the American Medical Association** in 1911:

"The thing for the medical profession to do, is to get right into, and man every important health movement; man health departments, tuberculosis societies, housing societies, child care and infant societies, etc. The future of the profession depends on it. . . **The profession cannot afford to have these places occupied by other than medical men."**

This pronouncement was published in the journal of the A. M. A., September 16, 1911. Just how whole-heartedly this decree was carried out is clearly shown by how completely all the non-medical schools of healing such as chiropractic, naturopathic, religious science, hygienics, etc., have been excluded from such tax supported institutions as health boards, public hospitals, army camps, state prisons, workman's compensation bureaus, asylums, etc.

Annie Riley Hale, in her MEDICAL VOODOO has this to say of the Dr. Evans resolutions:

That **'the future of his profession depended'** on getting the whip-hand in Public Health Service, and that 'the p**rofession could not afford**' to forego the political advantage accruing from such monopoly will be interpreted by some as a virtual confession on the part of **regular medicine** that it either realized it had nothing of therapeutic value to offer the sick world, or that it had despaired of winning the sick patronage by fair means, and must therefore have recourse to political intrigue.

"However it may be interpreted, here we have recorded evidence of a **deliberate plan by organized official medicine, openly declared in convention assembled, to monopolize a great public agency like the Public Health Service** —affecting all the people and paid for by all the people — to the utter exclusion of other healing professions legalized under existing laws.

The effect of the adoption and vigorous prosecution of the Evans resolution has been to (1) enhance the political power of organized medicine under the official name of **American Medical Association**, and (2) to enable the **medical trust** to hamper, harass, and where possible, suppress their therapeutic rivals — in order to destroy competition. . . **Destroying competition and crushing smaller businesses for monetary gain is precisely what the SHERMAN ANTI-TRUST LAW was designed to prevent. Thus, the A. M. A. in carrying out the Evans program has taken on all the offensive features and oppressive overlordism of a swollen commercial 'trust'."**

There may be some independent medical practitioners who do not belong to or support the A. M. A. and these would not be held accountable for the damage done by the "outlaw" practices of the "association."

CONTRACTS TO DEFRAUD THE PUBLIC

In the MEDICAL TRUST UNMASKED, the author tells of agreements and contracts between the medical societies and the insurance companies that are designed to defend the doctors against law suits brought against them for malpractice in which they kill or

maim their patients. He tells that there are (or were when he wrote the book in 1935, perhaps more now) 70,000 doctors in 32 states who have knowingly entered into these agreements which are nothing short of **deadly conspiracy against the life and welfare of the people.** On page 64 he states:

"Twenty-eight of these thirty-two states grant this defense as part of the regular benefits derived from being a member of the American Medical Association. Membership alone is sufficient to insure the physician that he will be defended by the whole closely banded fraternity, should he ever be sued for malpractice."

A statement of peculiar significance is included in the following paragraph:

"Twenty-four of these medical societies **furnish expert witnesses to testify on behalf of the accused** (the doctor). Eighteen of these societies pay all expenses incurred by such witnesses, as well as **special remuneration for testifying favorably**, some of it running as high as $50.00 a day."

These "expert witnesses" may live 1,000 miles from the scene of the crime and know nothing about it except what they are paid to say. Is this any different from the methods of the professed criminals of the underworld?

The patients or survivors of a medical crime are given a full course of intimidation and threats by the doctors in order to discourage them from suing and most of them withdraw when they see the **hopelessness of winning against the "fix"**.

In a confidential report submitted by the Board of Trustees of the American Medical Association to its electoral body at its Dallas convention in 1926, the doctors were assured that the **A. M. A. was seeking means of preventing malpractice suits** The report reads:

"It cannot be too strongly insisted that the **prevention of claims** is the object sought, and not merely the adjustment of such claims as arise, nor the indemnification of physicians against loss"

No provision for the welfare of the patient was made and no consideration for his rights was deemed of any importance.

REGARDING THE MEDICAL MONOPOLY

The YALE LAW JOURNAL, May, 1954 says:

"As a consequence of its monopoly position, financial resources, and political strength, organized medicine is able to maintain a **quasi-legal** status in medical societies to appoint or recommend members of regulatory bodies. A.M.A. standards in medical education, training, and practice are usually adopted by law. In addition, A. M. A. inspection to determine whether its own standards have been satisfied is seldom subject to judicial

review. **Thus the political authority of the state itself has in effect been delegated to organized medicine."**

HOW THE HIGH PRESSURE MEDICAL LOBBYING INFLUENCES LEGISLATION

From the **New York Times**, June 15, 1952, we read:

"Some rather expert observations of the art of lobbying as practiced in Washington assert that the A. M. A. is the only organization in the country that could marshal 140 votes in Congress between sundown Friday night and noon on Monday. Performances of this sort have led some to describe the A. M. A. lobby as the most powerful in the country."

"In 1954 sixteen individuals and groups reported to Congress that they spend more than $50,000 each on their legislative interests. The biggest one of these groups admitted it had spent $547,000 on this matter of influencing legislation through their powerful lobbying groups." — from "World Predictions," 1955.

"**The Tarnished Record of the American Medical Association**" published by the Milwaukee Federated Trades Council states:

The A. M. A. at its 1949 convention voted to make the $25.00 assessment permanent. It further **urged its members to engage in political action to defeat congressmen whom it could not control…..**

"In the 26th Pennsylvania district, a group of doctors calling themselves the Healing Arts Committees mailed out more than 190,000 letters, made more than 120,000 personal telephone calls, placed a series of 12 advertisements in every newspaper and purchased radio time to urge the defeat of the local congressman who had supported a measure not favorable to them."

An excerpt from the speech of a congressman and recorded in the CONGRESSIONAL RECORD says that the **A. M. A. had "a record of almost unparalleled opposition to social and economic progress, blindness to need, and resistance to reform."**

Many laws designed by and for the benefit of the A. M. A. have been "pressured through" without the vote or the approval or even the knowledge of people involved.

Just recently a high pressure opportunist group tried to force a measure through Congress whereby their competitors could be **barred from the mails without notice** and without a jury trial (it was defeated). That is even worse than the present **law which allows the medical trust to bar their competitors from the mails on false charges and without a jury trial.** But the victim is allowed a few days notice. This is an unfair law and should be adjusted.

The DEFENDER MAGAZINE, Wichita, Kansas (May 1955) under the heading HEALTH DICTATORSHIP, comments: "We are getting a 'look-see' as to how the **American Medical Association** pulls strings and controls policies of the government in-so-far as the Pure Food and Drug law is concerned."

Former Intelligence Officer of the United States Government, Major Robert H. Williams, in his Bulletin (April 27, 1955) states:

"Sane people are being arrested and held for mental observation without a trial, a thing I would hardly have believed had I not seen it happen. Bills are appearing in the state legislatures designed to impower the state to SEIZE ANY CITIZEN and legally hold him for observation or for compulsory treatment . …"

This is one of the Gestapo methods of eliminating honest competition. When these sane people are forced into the mental institutions they are given frequent injections with the "poisoned needle" and are soon rendered incapable of rational thinking or coherent speech. At this stage they are brought before the "Board" for questioning and, of course, declared to be insane and therefore confined permanently to the institution. A bullet in the back would be less cowardly than this.

WHO HAS THE MONOPOLY ON WORDS?

The word **DOCTOR** comes from the Greek term **di-dakto**r, which means "one who imparts knowledge to others — a teacher." The Latins condensed it to "**doc-to-ro**" and it was later shortened to doctor. Medical doctors are not teachers. In fact part of their instructions at medical school is n**ot to tell the patient much**. They are not, as a rule, very well informed on the real cause and cure of disease so they could not teach it if they wanted to. A dictionary gives one definition of doctor as "a **learned** person." If either of these definitions were the criterion for issuing medical degrees it would eliminate about 99 per cent of the practitioners from the title of **doctor**. Yet, they have sought a monopoly on this word in-so-far as the healing field is concerned.

The word **CURE** has also been taken over by the medical trust as its private property and drugless doctors and writers have been barred from the mails and persecuted in other ways for teaching how nature cures or for using or speaking of a cure for some disease.

The latest encroachment on public rights is the medical monopoly on the word **HEALTH**. In some states they have made it a law that no drugless practitioner may use the word HEALTH on his advertising, signs or titles. The **NATUROPATH** magazine, January 1955 (published for Naturopathic doctors) reported this situation in the editorial, by Dr. T W. Schippell. Excerpts from this editorial are as follows:

" . . . Every day we see additional liberties of the independent practitioner trampled under foot — more non-conformist healers jailed or driven from the country.

"There has just come to hand a letter from an independent practitioner who has long been the head of a liberal school of healing in Chicago where he conducts a health regaining emporium .. He is finding out the hard way, that any outstanding success in the natural healing field brings with it, as a definite reaction, the unbridled wrath of medical men everywhere…..

"The established rule of medical fair play in this country seems to be: If you cannot beat a rival practitioner on the market place, you must unseat him through some ordinance or statute in the legislative halls. And that is what has happened in Chicago. Excerpts from the letter will show the sequence of events as they happened:

"'Some months ago I was called into the State Department of Education and Registration and was warned by that august body that I could no longer use the word NATUROPATH on my letterheads, doors or windows.

"'I was informed further that I must substitute the word Chiropractor in the place of Naturopath as well as use it in my advertising. So returning to my Health Emporium, I took a razor blade and the word Naturopath disappeared from my signs on my doors and windows. My hope that I had met every medical requirement was quickly blasted. Just last week I received another communication from that same State Department of Education and Registration and upon calling at that office, was immediately pushed into the sanctum of its attorney. This gentleman opened the interview with a scowl and this remark: 'It looks like we are having a little trouble getting you into line, doctor.'

'To which I required: 'What have I done wrong, now?'.

"'His beetle-like brows closed together; he clasped his hands before him on the desk and continued to scowl at me: 'Get that word HEALTH off your doors, windows, letterheads — and do it quick.'

"To which remark I replied: My business has long been known as a HEALTH EMPORIUM. I built my reputation on that designation and have spent many thousands of dollars to bring it to the attention of the public. I can hardly remove the word HEALTH without ruining my business.'

"'His reply was short and to the point: 'The word HEALTH belongs exclusively to the medical doctors. It is illegal for anyone else to use it in any manner. There is a law now in effect which gives the medical profession a monopoly on the word HEALTH and you'd better get that in your head clearly right now!'"

This doctor consulted his attorney and found that such a law had been engineered through the state legislature by same underhanded methods they (the medical trust) had pushed other death-dealing measures into operation, such as (1) vaccination, which is known to kill more people every year than smallpox does, (2) tuberculin testing of cows which required the killing of 1,500,000 healthy cows because of false testing in just 10 years time, with a lost of $1,500,000,000 to the dairymen, (3) rabies shots for dogs, which

increase diseases in the animals but do not prevent rabies, (4) fluorine (rat poison) in public water supplies because there is a cheap surplus of the product on hand and the owners want to make profit on it, also other practices that are damaging to the public but profitable to the promoters.

MORE FREEDOM DENIED

Back in the **middle ages**, Galileo was tormented, tortured, and threatened with death because he taught that the world was round. We like to relegate to the past such acts of ignorance and barbarism, and believe that such outrages against progress could not happen in our day and age. But we are having parallels of this same kind of intolerance in the healing field. For instance, Dr. Herbert M. Shelton, Ph.D., D.C., N.D., and head of the Hygienic Movement, was imprisoned several times in New York because he helped people overcome their diseases by observing the laws of health. Saving lives and restoring health is considered a crime in New York and several other states that are ruled by the medical trust, if these works are done by any outside the medical ring. The medical field has no **sure cure** for any disease, so the people are obliged to suffer and die rather than permit someone who **does** understand the **law of cure** to aid them. Dr. Shelton is one of the few practitioners who understands the **cause and cure of disease**, and seeing that New York is a city of sick people in need of help that they were not getting, he defied the **un-American medically made law** of New York which prohibits drugless doctors from practicing, opened up an office and was soon gaining fame by his superior results in healing. For this he was imprisoned without even a trial by jury. In accordance with the formalities of pretended justice, an investigator of the Court of Special Sessions in New York, wrote to the Investigator of the State Medical Board in Texas for information about Dr. Shelton. The investigator interviewed Dr. Shelton and after seeing the nature and quality of his work with its consistent effectiveness, had said to him, "I see nothing in your work that is a violation of the law. Stick to it and I will never bother you." He sent a fine report to the New York investigator which was never read before the court. The judge declared him guilty on the opinion of the medical witness and he was sentenced to prison. When he was released, he continued to help the sick and needy and was imprisoned again and again because he refused to respect a law that was enforced against public good and established without the approval or vote of the people. This did not happen in the Dark Ages; it happened in our day, just a few years ago.

A little later, in 1948, **Dr. Gian-Cursio**, Chiropractor and Hygienist, was sentenced to prison when his drugless healing system and sanitarium, THE CASTLE OF HEALTH, was becoming noted for its successful healing of diseases that the doctors had not been able to cure. He was framed and sentenced to a year in prison without being allowed a trial by jury. (Even a murderer is permitted a jury trial). He was even denied an appeal. The charges were that he was harming people although no evidence was brought forth to prove this statement. A great many of his healed patients were anxious to testify but they were not permitted to do so. As he was a **drugless** doctor he did not use drugs or any of the dangerous methods such as X-ray, radium, surgery, or anything else that could harm a patient. **His** testimony was disregarded and only that of the **medical** "expert witness" (?) was considered valid. So this innocent man of high ideals and clean living had to serve a

prison term with hardened criminals while his family was left without support. So openly unjust was this case that letters and telegrams from all parts of United States and even from England, France and Canada poured into the offices of the judge and Governor Dewey of New York, **asking that this man he given a fair frial by jury**, or an appeal to a higher court, but this was denied.

From his prison cell Dr. Gian-Cursio wrote: (To Dr. Shelton)

"It is a strange schooling that our enemies have forced upon us. It profits us in ways nor expected by them. Prior to, during and after incarceration friendships are strengthened, men who are brothers in arms become more determined in the promulgation of their cause and they acquire a form of wisdom obtained by few.

In this crucible a reformer attains maturity of mind and spirit.

"Our enemies, by making this possible, befriend us. This is a paradox that must be lived to be fully appreciated. Persecution is a sign of decadence. When it ends with imprisonment of the persecuted it is more than a symptom of rot of man and principles, it is a sign of death as moral beings."

These acts of violence indicate the downward trend of organized medicine, toward its own dissolution.

In Florida, where a **compulsory Tuberculosis** law has been foisted on the people, a man dropped dead in the doctor's office just a few minutes after the physician had given him a compulsory "shot". In the trial that ensued, the other physicians testified that, "It wasn't their colleague's fault; the patient just couldn't take it." The doctor went free, though he was guilty of murder as well as malpractice

SUPREME COURT ESTABLISHED A PRECEDENT

Supreme Court Justice Cardozo said, in rendering a decision:

'Every human being of adult years and sound mind has a right to determine what shall be done to his own body, and a surgeon who performs an operation (vaccination is technically an operation) without his patient's consent, commits an assault for which he is liable in damages."

A British doctor published in a medical journal a detailed account of how he killed a patient. The medical council held that Dr. Barton could not be prosecuted unless it could be **proved** that Barton's action did hasten death, that he acted knowingly, and that the patient actually died. Baron told the doctors, "Thank God, you have to prove these things, otherwise you and I would not be free." These or any other guilty physicians are not going to prison or to the electric chair because all they have to do is to declare that their action did not hasten death. Medical doctor's license does not protect the public; it protects the doctors from prosecution by the public.

"Dr. Simon Louis Katzoff, M.D. wrote. 'DOCTORS LIVE BY DISEASE, SO THE PUBLIC CAN EXPECT THE SUPPLY OF DISEASE TO MEET THE DEMANDS OF THE MEDICAL PROFESSION.' When it doesn't meet the demands, the Health Boards and Tuberculosis societies clamor for compulsory hospitalization and treatment, seizing the victim's property to pay them."

HEALTH BOOKS ATTACKED BY MEDICAL TRUST

Not only are the **health** doctors with their superior methods put out of business by the **medical** "wrecking crew" but the books that teach the **truth** about healing are under constant attack also. The medical trust has its stooges planted in the post office department and when a good health book gives them too much competition they have a "fraud order" issued and the author and publisher no longer have the use of the mails. These medically made laws see to it that they do not have to come out in the open and declare themselves as the attackers. The author has to fight an unseen enemy who is protected by the law and does not even have to have any proof that the book or author has violated any law. I have followed some of these cases closely and have read the complete transcript of the court proceedings and there is no semblance of justice in this process. The author and the book is condemned and barred from the mails, sometimes even before the hearing. There is never any trial by jury and the decision is always against the writer and in favor of the concealed medical opponent. The decision is based entirely on the private opinion of a hired medical witness. The testimony and proof of innocence of the writers are entirely ignored. as there is no jury.

GANGSTERS IN THE GOVERNMENT

In l946, during one of our largest polio epidemics in Los Angeles, I wrote a book (POLIO CONTROL) exposing the polio racket. My statements were well documented and the doctors didn't like it. I believe it would have eliminated polio epidemics if it had been allowed to reach the people. I had the manuscript examined by a lawyer before I had it published to be sure everything was legal and in order. I had the Los Angeles Post Office authorities examine it to be sure there was nothing in it for which I could be legally barred from the mails and it was declared within the law. The medical trust had their stooges work for two years trying to get something on me so they could legally put me out of business but when they failed they brazenly issued a **fraud order** without any legal grounds or lawful reasons. They knew I had no money to fight a case with so they thought I would probably "stay put" when they destroyed my business and put the book out of circulation. I talked to one of the post office officials and asked what I could do and he said, "You can take your lawyer back to Washington and fight but it won't do you any good; those cases are 'sewed up' beforehand." I wrote a long and detailed letter refuting all their false charges but this was disregarded and I was notified by special messenger I was barred from the mails eight days before the day set for my hearing — in other words, I was condemned without a trial. I was convicted on the statement of the **medical witness** that my "book disagreed with accepted medical belief and therefore was dangerous." (I admit it could be dangerous to the corrupt **medical** policies.)

On inquiring around I found others who had been **barred** also without cause. One of these was Al Williams, an ex-pugilist, who had established several gymnasiums in downtown Los Angeles, that were popular with the business men who were interested in keeping fit. He had an especially successful weight reducing system that put the medical methods to shame. This bothered some of the medical boys so they did some string-pulling in Washington and Mr. Williams was soon barred from the mails on fraud charges. This put him practically out of business so he took his lawyer and evidence back to Washington to fight the case, but since no jury trial was permitted and no testimony was accepted except that of the medical "expert witness" of the opposition, the biased judge passed the sentence of "guilty". He took the case to the Supreme Court and won, of course, because he was innocent in the first place and had a clear case. But it cost him $13,000 and three years loss of business to merely establish his right to have his mail delivered.

The guilty culprits in the post office department were not reprimanded or required to pay Mr. Williams damages for his loss. They were left in the same position where they could do the same thing the next day if they wanted to. Even the world's worst gangsters — Al Capone and his hatchet men — were never guilty of committing as many underhanded and open crimes against life and property as the medical trust has done in this country.

HEALTH RESEARCH ATTACKED BY MEDICAL- TRUST

For the past 12 years Dr. R. G. Wilborn, D.C., and his firm HEALTH RESEARCH has conducted the largest health book business in the west. Thousands of excellent books by educators and the world's best informed writers on health, were circulating around through the country and raising the health standards of the people. Health is a menace and a threat to the medical profession so the same well-oiled strings were again pulled in Washington and HEALTH RESEARCH was issued a fraud complaint. Dr. Wilborn and this large health business of many years standing were to be suddenly and completely ruined by one fell stroke of the medical dictatorship. Time tested health books that have been selling all over the world from hundreds of book stores were all at once declared to be the cause of the fraud order. And, although the other stores would continue to sell them, HEALTH RESEARCH was to be denied mail delivery and completely put out of business, for selling these same books.

Dr. Wilborn had heard about some of the questionable fraud order cases, so years ago before investing in this expensive book business he checked with the post office authorities and had one of the postal inspectors examine all his stock of books to be sure they met with the legal specifications. The books were declared to be in order so when the fraud charges came he knew it did not originate in the post office department The postal authorities refused to give the names of the attackers who were seeking to destroy the Health Business, so in concealing the criminals the postal authorities become parties to the crime.

Excerpts from the fraud complaint are as follows:

"POST OFFICE DEPARTMENT — OFFICE OF THE CHIEF HEARING EXAMINER — WASHINGTON 25, D.C. (May 11, 1955) — delivered May 14, 1955.

'In the matter of the complaint that HEALTH RESEARCH, Dr. R. G. Wilborn (D.C.) and (partner) are engaged in conducting an unlawful enterprise through the mails . . . The Undersigned, (William C. O'Brian) Assistant Solicitor, Fraud Division, Post Office Dept . . . alleges that the respondents are now and have been obtaining remittance of money through the mails for various books and pamphlets entitled: **"Commonsense about Cancer", "The Grape Cure", "Attacking and Arresting Arthritis", "Health for All", "Getting Well", "Is Cancer Cur-able" "The Prostate Gland' 'Perfect Health", "Tuberculosis, Its Cause and Cure", "Tumors", and "Back to Eden**". by means of false and fraudulent pretenses, representations and promises as hereinafter set forth.

"That the Publication entitled "Health for All" contains information and instructions the following of which will effectively treat and cure such conditions and diseases as **sinusitis, bronchial asthma, goiter, colitis, peptic ulcer, diabetes mellitus, arthritis, rheumatism, high blood pressure and infantile paralysis."**

The complaint goes on telling what the books promise in the way of healing. The fact that hundreds of people have been healed of these diseases by following these instructions doesn't concern the medically dominated Post Office Fraud Department. The medical profession has no cure for any of these diseases and, like the dog in the manger they intend to prevent anyone else from curing them either, or even from having the right to choose their reading matter that will teach them how to do it themselves. These books are also barred from tax supported public libraries so the people are at the mercy of the disease producing medical business unless they rise up and throw off the yoke of medical oppression.

BACK TO EDEN and the GRAPE CURE were barred once before but were reinstated because there were no legal grounds for the action and someone had enough money to fight for them.

HEALTH RESEARCH had sold 500 copies of Back to Eden at $7.00 per copy with a money-back guarantee and the letters flowed in from the satisfied customers who had been healed or helped by its information. Yet, the selling of this book was one or the reasons why Health Research was being prosecuted.

Medically operated organizations and money-making schemes such as the cancer fund raising organizations, March of Dimes money-making racket, vaccination campaigns. etc., are allowed to make untrue and impossible claims and promises and accept fabulous sums of money year after year without ever performing the benefits or fulfilling their promises, yet they are never barred from the mails no matter how brazenly fraudulent they are. If even half of the money, that is filched from the public by these organizations, were put into the hands of some responsible organization like Dr. Shelton's Hygienic

Society and used for public health education purposes, the present disease crisis of this country could soon be brought under control.

Dr. Wilborn knew he would not get a fair trial by jury if he tried to fight the case in Washington so he **waged a campaign** from his office in California and hired a good lawyer who knew the post office "set-up", (**Attorney James B. Gooding**, of Washington D.C.) to fight the case from there. When Dr. Wilborn's letters (about the fraud complaint) reached the hands of his large mailing list, a barrage of letters flew to Washington (Congress and Senate) asking for an investigation of the corrupt, medically contaminated Post Office Fraud Department. Racketeers don't like to be investigated so the "under cover boys" in the Post Office modified their charges immediately and admitted that the books were not fraudulent and were no longer under attack. However, they still held the **whip lash** over the head of HEALTH RESEARCH if its advertising suggested cure in any way, shape or form. The medicos still insist that the word **cure** is their private property just the same as they have tried to "corner" the whole healing business.

The **Health Research Case** brought into view a number of other submerged cases. One contact who had been barred from the mails wrote to Dr. Wilborn as follows: "To give you an idea of what smaller businesses are up against in the **Food and Drug Administration-Post Office combination of the Medical Trust**, let it be remembered that **any company can be put under fraud order without due process of law** — just upon the **opinion** of any lawyer in the Post Office Department. The fraud law was written in 1874 and needs re-writing to bring about justice. We are still working with the authorities in Washington to get this done. Once a fraud smear is issued, then supposedly due process of law can be carried on for its removal. Actually, however, the set-up is extremely corrupt. It is so corrupt that the Head Trial Examiner of the Post Office "blew his top" about two years ago and sent an eleven page report to both the Senate and the House Judiciary Committees. He then transferred to the Federal Power Commission. His report was a protest against pressures constantly brought to bear **to have him violate the Administrative Procedures Ac**t which guarantees fair hearings to citizens, in theory at least, and forbids any private contact with Examiners or Judges to influence decisions. After his departure, more crooked decisions occurred.

A fraud order is supposed to be based on legitimate complaints. When Dr. Wilborn's customers wrote to the Fraud Department for the complaints or for any statements he had made in his advertising that could be considered **fraudulent**, the officials in the Post Office Department wrote:

"This office does not make a general distribution of the specification of charges issued in these fraud order cases and, therefore your **request for such a copy must be denied.**"

When Dr. Wilborn's customers asked for the names of his accusers, the post office refused to reveal their names. If a charge is serious enough to ruin a person's business, reputation and life work, is it asking too much to know who his attackers are so he can meet them in fair fight?

WHERE CRIME PAYS

We like to believe that crime doesn't pay. But we see the constant multiplication of deaths from unnecessary operations and medically poisoned patients where the doctor "buries his mistakes" and then collects a small fortune from the survivors. We see the multi-million dollar "take" from the vaccination campaigns conducted at least twice a year in all American cities. We see health businesses and writers ruined by unjust and dishonest fraud orders, in which they have no chance of winning unless they can afford a Supreme Court case, and few health idealists are wealthy enough to buy justice at such a price. Liberty and protection in a free country should be the right of the poor as well as the rich. We are wondering when we will be released from this curse of medical domination — where crime pays.

CHAPTER X: THE HIDDEN DANGERS IN POLIO VACCINE

The following is a sample of the propaganda that is frequently seen in the magazines and newspapers and all channels of national advertising

GET POLIO VACCINATION NOW

To Protect Your Child This Summer

Your boy or girl will have the best chance for protection before polio hits again, if vaccine is given now. The Salk vaccine strikingly reduced paralytic polio among those who received it in 1955 and it will protect many thousands in 1956, if it is used in time.

To make a real dent in polio in 1956, vaccinations must be stepped up immediately. Success will depend on how many children receive at least two vaccine shots before the next polio season begins. See your doctor or public health officer NOW for advice about when and where to obtain vaccine.

This is what the people are told. Let's uncover the facts and see what actually happens when polio vaccine is used.

"Salk vaccine is hard to make and no batch can ever be proved safe before it is given to children." This is an admission that was made by Dr. Scheele, (Surgeon General) before the Atlantic City Convention of the American Association in 1955. (Reported in New York Times, June 8, 1955.)

Being fully aware of the hazardous aspects of the polio vaccine, Dr. Scheele announced that it was the intention of the U.S. Government to inoculate 57 million people before August 1955. (Report from the Lancet, June 4, 1955)

SAFETY PROMISED WITHOUT INVESTIGATION OR PROOF

$9,000,000 of public funds were gambled on this financially promising but highly questionable venture before it was even declared *safe* and usable. Later, when the over dramatized announcement *was* made that it was "safe" there was *still* no scientific evidence or factual proof of its safety. **The promoters of this inflated vaccine "scheme" expected a 5 billion dollar profit in the first year of operation**. (Direct quotations supporting this statement are given under the topic heading, THE MONEY MOTIVE, at the end of the chapter.)

Even after the vaccine had killed 7 people and the number was mounting every day, the propaganda committee put words into the mouths of important government officials, still insisting that the vaccine was "safe" and must be continued.

The Cutter laboratory was used as the "scape goat" until the many disasters from the *other* laboratories could no longer be concealed. Then instead of abandoning the whole "deadly mess", the Cutter laboratory was declared in good standing again and allowed to continue—not because its vaccine was any safer, but because the vaccine from the rest of them was just as deadly, and none of them intended to stop or lose any profits.

Any doctor, scientist or authority on the subject of vaccine knows that these substances are "highly toxic" (poison), therefore, no vaccine can be made safe. Current magazine articles have described in detail, the composition of the Salk vaccine so it will not be repeated here except to say that the decomposed kidney tissues and pus from a diseased animal combined with the two poison drugs cannot be injected into the living blood stream without harmful effects. The records of the experiments on children show that more of the *vaccinated* people died or contracted polio than did the *unvaccinated.* The fact that *all* the vaccinated people did not die does not mean that they were not harmed. No one knows yet, what the future results will be.

James McIntosh, Professor of Pathology at London University, in an address before the Royal Society of Medicine, October 19, 1926, stated:

"Scientifically it cannot be disputed that every point of view the injection of virus capable of multiplying in the body of the individual is bad. When multiplication of the virus occurs, then there is no possibility of estimating the dose to which the patient has been subjected. Thus the effect cannot be controlled, and in susceptible individuals **this may lead to unforeseen results.**"

Data from the bleedings performed five months after inoculation of Salk vaccine, indicated that the immunity (if any) did not last long. Dr. Salk is reported to have said that "children vaccinated last year should be given booster inoculations this year." An editorial in the *Lancet* (weekly Medical Journal April 23, 1955) comments: "If it is found that, contrary to Salk's hopes antibody levels cannot be maintained without a succession of booster doses, then a serious problem will arise. Will it be necessary to give injections every year; and, if so, for how long would they be given? . . . **If injections are given regularly for several years to millions of children the risk of allergic reactions to monkey kidney tissue will become increasingly grave."** (Emphasis mine, McBean)

Dr. Ritchie Russell of the Department of Neurology, Radcliffe Infirmary Oxford, said, "When poliomyelitis is precipitated by inoculation the natural defences of the nervous system seem to be ineffective, and nearly all such illnesses develop into a paralytic form of the disease affecting especially the limb used for the injection." *(Lancet,* May 21, *1955,* p. 1071)

The Manchester Guardian (April 15, 1955) stated, "One of Britain's greatest physiologists said to-day that if it means that a child should be re-inoculated at frequent intervals with a preparation derived from monkey kidneys it is terrifying in its possibilities. Among them is the risk of the child's developing sensitivity to some of the ingredients of the vaccine." The editor of the *Lancet* (June 11, 1955, p. 1207) emphasized this further when he wrote: "I**n addition to the possibility of producing the very disease the vaccine is used to prevent, 'there is a risk, of unknown dimensions, that repeated injection of a vaccine prepared from monkey kidney may eventually sensitize the child in some harmful way'.**"

BRITISH PAPERS WARN AGAINST SALK VACCINE

In April, 1955 after the "big Salk campaign" had been launched in the United States, the Government and all officials and agencies concerned announced to the world that "the war against polio was almost certainly at an end."

The other countries are a little more conservative and a little less willing to be "taken in" by the sales propaganda of the Salk promoters. The general sentiment of our foreign neighbors was expressed by **Dr. A. M. Payne** when he declared: "Poliomyelitis is not beaten. We do not know how long the effect lasts. . . we do not know if it will be effective under other conditions than those in which it was used; we do not know how best to use it. We do know that there are many (unsolved) intricate problems in the manufacture of this vaccine." (Manchester Guardian, April 14, 1955)

"LONDON, April 22, 1955 (Reuters)—The *British Medical Journal* today warned physicians against over enthusiastic acceptance of the Salk anti-polio vaccine citing 'the possibility of toxic effects'."

On this same point the *Lancet* said it would be "very reluctant to see the vaccine used on a large scale in Britain without further tests." It also warned, "the possibility of toxic effects from repeated injections with monkey tissues must be considered."

Caution was cast to the winds in this country and our U.S. Government and medical profession had no hesitancy in using the *unproved* vaccine and repeating their blundering tests on millions of human beings even after the large number of deaths and paralysis had *proved* it to be not only a failure but a dangerous killer. Most of the experiments were made on children too small to fight back.

A PARTIAL LIST OF DEATHS FROM SALK VACCINE

Susan Pierce (age 7), Pocatello, Idaho, died April 27, 1955

Ronald Fitzgerald (age 4), Oakland, Calif., died April 27, 1955
Allen Davis Jr. (age 2), New Orleans, La., died May 4, 1955
Janet Kincaid (age 7), Moscow, Idaho, died May 1, 1955
Danny Eggers (age 6), Idaho Falls, Idaho, died May 10, 1955

HOW SAFE IS SAFE?

1.Are the men who set themselves up as authorities on polio really qualified to decide the issues of life and death?
2. Have the self-styled medical "experts" been infallible enough in their past decisions to be trusted with the precious lives of our children and our future generations?
3. Have the more effective *drugless* methods of prevention and treatment of polio been investigated and tested?

These are some of the questions that people are asking and to which they have a right to expect satisfactory answers.

SALK "SPEAKS UP" IN LIFE MAGAZINE

In an article titled TRACKING THE KILLER, in LIFE magazine Dr. Salk was asked if his monkey vaccine was safe. To this query he replied:

"There is no question of 'how safe is it?' It is safe, **and it can't be safer than safe**'."

Many people would seriously like to believe this statement but available scientific facts condemn it and hold it up to ridicule.

Shortly after the Salk vaccination program was swung into action, the *American Public Health Service* (June 23, 1955*)* Announced that there had been "**168 confirmed cases of poliomyelitis among the vaccinated**, with six deaths……How many vaccinated children will eventually be reported as developing the disease is as yet unknown . .

"The interval between inoculation and the first sign of paralysis ranged from 5 to 20 days and in a large proportion of cases it started in the limb on which the injection had been given. Another feature of the tragedy was that the numbers developing polio were far greater than would have been expected had no inoculations been given. In fact in the state of Idaho, according to a statement by Dr. Carl Eklund, one of the Government's chief virus authorities, polio struck only vaccinated children in areas where there had been no cases of polio since the preceding autumn; in 9 out of 10 cases the paralysis occurred in the arms in which the vaccine had been injected." (News Chronicle, May 6, 1955)

According to the *Daily Telegraph* (June 18, 1955) **Mr. Peterson**, State Health Director of Idaho, stopped further inoculations and stated: "**We have lost confidence in the Salk Vaccine**." He also stated that he "**holds the vaccine, together with the instructions for**

its manufacture, directly responsible for the outbreak of polio and the deaths that had occurred."

The serum makers were gambling for big stakes and decided that the "show must go on" in spite of death and disaster. The condemned Cutter laboratory had over a million dollars worth of deadly vaccine on hand and the disasters had caused its stock to drop from $15.50 to $8.75 per share, (according to *Time,* June 20, 1955*).* The other 5 laboratories with their $8,000,000 supply of "Salk liability" were involved also because deaths and disease were being reported from their vaccines every day. Then suddenly the **deaths from Salk vaccine ceased to be reported**. In a letter published in *Defender Magazine,* the writer stated: "I am informed by someone who works in a newspaper office that much of the bad news concerning the results of the *Salk Program* is being censored and deleted out of the news to keep people complacent and acquiescent."

SOME COUNTRIES REJECT VACCINES

In **Australia** when a few children died as a result of smallpox vaccinations the government abolished compulsory vaccination in that country and smallpox suddenly declined to the vanishing point. Australia had only three cases of smallpox in 15 years as compared with Japan's record of 165,774 cases and 28,979 deaths from this cause in only 7 years (1886-1892) under compulsory vaccination and re-vaccination.

In **Austria**, where **Bela Schick** invented the Schick test for diptheria, it killed several children and the rulers there declared it to be too dangerous and prohibited its use in that country. Apparently Mr. Schick was not concerned with such trivialities as death and disease; he was out to make money. Most of the European countries didn't trust him and rejected his poisons, so he brought it to America where he knew the unscrupulous medical and drug trusts dominate the healing field. Here he found a ready market. A lush harvest was promised and the customary pressure technique was turned on and the exploitable public was again used and abused. So we have seen with the passing of years, that the Schick test and diphtheria anti-toxin continue to take their toll of lives while our elected officers and public protectors (?) look the other way.

To show how death, disease and failure of vaccination is ignored in this country, in favor of fabulous profits for a few, let us recall one of the many disasters that bear this out:

In **Dallas, Texas,** 10 children died as a direct result of the "safe" diphtheria anti-toxin shots. For every one who died, hundreds suffered from the various vaccine diseases, many of which left permanent disabilities. This is not a special case; it is typical of all vaccinations. But most parents do not *sue* and the other cases never reach public notice. But these Texas parents were not to be "put off" by medical excuses. Numerous damage suits were brought against the doctors and the **serum manufacturer, H. K. Mulford Co**. The doctors succeeded in evading the issue by claiming that it was a bad batch of serum. (All serum is bad that doesn't stop them). The Mulford Co. insisted that it was *not* a bad batch of serum but was just the same as all their serum and this lot (series A 377061) had

been re-tested and passed satisfactorily all the tests and requirements conforming to the laboratory of the Public Health Service at Washington D.C.

The complaints of the parents were that "**the diphtheria anti-toxin sold by the Mulford Co., was unfit, poisonous, dangerous and deadly**." The doctors and serum company displayed great dexterity in juggling terms, inventing excuses and denying guilt but the children were still just as dead as a result of shots from the "whitewashed" serum as if they had been shot with bullets, and it was irrefutably **proved in court that the vaccine serum killed them**. Damages aggregating $78,000 were paid to the parents of the dead children, by the Mulford Co. The Mulford Co. wishing to continue in the same blood poisoning business and also wishing to dodge public disapproval, had its attorneys specify that "**the judgement shall fall, not on the Mulford Co. but on Mr. Pierce Russell, the Mulford distributor**." He was, probably, the least guilty of any of them because he could not have contaminated the sealed ampules of vaccines. However, his employer, undoubtedly made it worth his while—financially.....to take the blame. In this type of "white collar" murder, (the legally proved), guilty parties are not reprimanded or even asked to cease and desist" from a continuance of the crimes.

ALL VACCINES CAN CAUSE POLIO

"Mrs. Helen B. Covington, of Kensington, Pa. filed a $150,000 suit in the United States District Court, against **Wyeth Inc**. Philadelphia drug manufacturer, charging that an *anti-rabies vaccine had produced paralysis" (The Truth Teller* p 26, Aug 1947).

Dr William F Koch (MD, PhD) stated that **"THE INJECTION OF ANY SERUM, VACCINE, OR EVEN PENICILLIN, HAS SHOWN A VERY MARKED INCREASE IN THE INCIDENCE OF POLIO, AT LEAST 400%. STATISTICS ON THIS ARE SO CONCLUSIVE, NO ONE CAN DENY IT."**

The **United States Public Health Bureau** is extremely reticent about reporting diseases caused by vaccination but the report from 1922 to 1931 admitted that there had been 85 cases of *post-vaccinal encephalitis,* which **DeKruif** states "is the **twin of infantile paralysis."**

In **St. Louis** (1933) after a typhoid vaccination campaign there was an outbreak of *encephalitis* (a form of polio) in which over 100 died. It was reported that the disease developed about 10 days after vaccination and in each case vaccinia was indicated in the brain upon postmortem.

In 1926 two prominent English Professors of Pathology, Doctors **Turnbull and McIntosh** reported a number of cases of encephalitis lethargica (sleeping sickness—a form of polio) following vaccination. This led to the appointment of two — commissions of the British Ministry of Health, to investigate the situation. Their reports published in 1928 revealed that there had been 231 cases and 91 deaths from this cause (post vaccinal encephalitis) in England and Wales.

According to a report in the Hobart (Tasmania) *"Mercury,"* (April 111950), "Combined **injections for diphtheria and whooping cough may cause severe cases of infantile paralysis**." It stated that a St. Pancras, London medical officer found 40 cases and that a British Health Ministry doctor reported 65 cases where paralysis occurred two weeks after vaccine injections, and in 49 of these, the paralysis was confined to the limb in which the injection had been given. Two of the cases followed the injection of penicillin. Dr. J. K. Marlin, from the Guy Hospital reported 80 cases where children developed infantile paralysis soon after having been vaccinated. *"Mercury"* stated that "the doctors realizing the danger of their findings to the government's diphtheria immunization campaign, withheld publications until some of the cases could be followed up over a period of many months. Some of the children recovered after a year or more. Others are still paralyzed . ."

After the many months of observation of these disasters of vaccination the London County Council finally banned the use of the *combined* diphtheria and whooping cough injections in the clinics during the months when infantile paralysis was most prevalent.

Isn't it appalling that the governments and the serum promoters *see* and *know* that vaccination causes paralysis yet they curtail it only during the months when polio is most prevalent. They still insist on having the revenue from the deadly practice the rest of the time regardless of the consequences. If they would care to observe the "polio season" they would see that it is only at the times when it is *created* by the doctors with their *poisoned needles* and the people with their excessive eating of sugar products and other devitalizing and semi-poisoned foods.

Dr. L. C. Appel writes: "The fact that vaccination is either the (a) adding of a disease to a body already weighted with disease, or else, (b) the giving of a disease to a perfectly healthy body, is the medical reason why some of us (medical doctors) oppose vaccination and urge its abolition. A perfectly healthy body is proof against natural disease; a diseased or unhealthy body is handicapped by being given another (inoculated) disease. **A diseased or unhealthy body can never be rendered healthy by inoculation or vaccination."**

Dr. Harry R. Baybee said:

"My honest opinion is that **vaccination is the cause of more disease and suffering than anything I could name."**

Dr. F. H. Haines voiced his views on vaccination as follows:

"It is impossible to say what remote after-effects may be caused by the introduction of alien substances into the blood stream. Many nervous and other disorders of unknown origin are too often met with. Products which alter metabolism, change the nature of fundamental secretions, cause profound change in the fluids of the body, allergy and anaphylaxis, are the negation of nature's own methods, and must be viewed with grave misgivings and cautious suspicion." ("The Truth About Vaccination," by Lily Loat)

In an article in *Archives of Disease in Childhood,* (March, 1950) Dr. 3. K. Martin, of England, gives details of "17 cases of *poliomyelitis* which followed 28 days or less after inoculation." Analysis of the cases showed that 8 of them had been inoculated with A.P.T. Two had other injections against diphtheria, 2 had penicillin injections, 5 had combined diphtheria and whooping cough inoculations and 1 had whooping cough inoculations alone.

Not long after these cases had been published it encouraged other doctors to bring their findings out in the open and several other medical journals in Australia and England published articles which reported numerous cases of paralysis following vaccination. Two investigators, **Dr. McCloskey**, in Australia and **Dr. Geffen** in London both observed that "the point that struck them was that the paralysis started in the limb in which the injection had been made."

(Details of these findings are reported in the *Lancet* (London) for April 8, 1950 and *The Medical Officer,* for April 8, 1950.)

Two British statisticians were asked to investigate whether or not there appeared to have been any "Appreciable risk of poliomyelitis following within a month of inoculation during the 1948 outbreak of polio." The investigators, **Dr. A. Bradford Hill and Dr. I. Knowelden**, of the London School of Hygiene and Tropical Medicine, reported:

"The statistics collected in this inquiry reveal clearly an association between recent injections and paralysis . . . We must conclude that in the 1949 epidemic of poliomyelitis in this country, cases of paralysis were occurring which were associated with inoculation procedures carried out within the month preceding the record date of onset of the illness . . ." (Reported in the *British Medical Journal,* July 1, 1950)

Although the British government, under the pressure of Socialism has been forced to make many concessions in favor of the common people such as abolishing compulsory vaccination, making investigations that revealed the fallacy of many medical practices etc. **Mr. Bevin**, speaking in behalf of the medical fraternity in the House of Commons on November 24, 1947 still tried to protect the medical rackets when he stated:

"As I am advised, there are no medical grounds for attributing to vaccination or diphtheria immunization any connection with polio" (infantile paralysis).

The investigations of the Ministry of Health were not in agreement with this stand as is seen in its statement that "in the last few years there is evidence that occasionally followed vaccination."

A report in the *Lancet* (April 8, 1950) stated that **Dr. McClosky** of Melbourne had inquired into 340 cases of poliomyelitis which occurred in Victoria (from January to August, 1949) and found that 31 of them had occurred in children who had received diphtheria or whooping cough (pertussis) vaccine, or both, within three months of the

onset of the disease. Of the 31 cases, 30 of them suffered severe paralysis which was most pronounced in the limb in which the injection was given.

The *Medical Officer* (April 8, 1950) reported the findings of **Dr. D. H. Geffen** who stated that in the first four months of that year, in St. Pancras, London, 30 children under five developed infantile paralysis within four weeks of being immunized against diphtheria or whooping cough (or both) "the paralysis affecting, in particular, the limb of injection. In 7 other recently vaccinated cases, paralysis occurred but not in the limb that had received the injection.

Dr. Arthur Gale of the Health Ministry reported (in the *Daily Express* for April 10, 1950) that he had observed 65 cases mainly from the Midlands' in which paralysis developed about two weeks after an injection; and in 49 of these, paralysis was confined to the limb in which the injection had been given.

The report of the Government investigation (British Medical Journal, July 1, 1950) conducted by Dr. A Bradford Hill and 3. Knowelden revealed that there were 410 cases of infantile paralysis among children under five years. Of these 249 had been inoculated at the same time. Of 41 cases it was not known if they had been vaccinated or not. Of 35 cases in which poliomyelitis developed within a month of inoculation, the limb that had received the vaccine was paralyzed. This was usually the left arm.

The *British Medical Journal* (July 29, 1950) reported 112 cases of paralysis admitted to the Park Hospital, London during 1947-1949 in which 14 were **paralyzed in the limb "which had received one or more of a course of immunizing injections within the previous two months**. The interval between the last injection and the onset of paralysis in the majority of cases was between 9 and 14 days. The paralysis followed (A.P.T.) combined pertussis (whooping cough) and diphtheria prophylactic in nine cases, pertussis vaccine alone in one case, and diphtheria prophylactic alone in four cases. The paralysis, whether of arm or leg, conformed in general to a uniform pattern. It was not associated in time or place with any particular clinic or technique."

In all 14 cases, paralysis occurred in the injected limb; in 12 cases it was the arm and in 2 cases, the leg. This outbreak of polio followed an intensive immunization campaign during that time (1947-1949).

The serum makers probably had a surplus of vaccine to sell, as is the case in this country (United States) when the scare campaigns are engineered and the gullible people are stampeded into the vaccination centers to be "shot."

In Los Angeles (1946) after the largest smallpox vaccination campaign in the history of the city, an epidemic of polio broke out within two weeks after the "shots" and by the end of the summer there were 26 deaths from this cause and 1,900 reported cases. The County Epidemiologist estimated that there were —about 15 times as many *unreported* cases which would bring the count up to 28,000 cases. The report for the entire United States for 1951 was only 28,395. An average vaccination campaign nets the doctors about

$2,000,000 so this one must have been tremendous in profits. The amount of the "take" has never been revealed. This *Polio epidemic* triggered off a "bigger than ever" March of Dimes campaign and the people were ‘bled" again for money to support the medical racket that creates more disease in order to scare the people into more donations and so the vicious circle continues.

POLIO FROM VACCINATION IN OTHER COUNTRIES

England, Australia and United States are not the only countries that have found that vaccination causes polio and its variations such as encephalitis, meningitis, and certain other diseases.

In *The New York State Journal of Medicine,* (May 15, 1926) reports were given of *post-vaccinal encephalitis* in several other countries. In a brief of an article by Dr. W. F. Winkler, of the University Clinic of Rostock, Germany it says: "Quite recently isolated cases of cerebral symptoms, suggesting *encephalitis,* following vaccination have been reported from Holland, Czechoslovakia, and Germany and from Switzerland there have been reported two cases of serious *meningitis."*

The (Aug. 27, 1928) **Report of the League of Nations** tells of 139 cases and 41 deaths. "This resulted in Holland stopping compulsory vaccination during 1928-1929. The total number of vaccinations in Holland in the first half of 1928 was less than one-third of those for the first half of 1927 and the deaths from *encephalitis* were reduced to less than one-third." (Vaccine and Serum Evils— Shelton—p. 15)

Germany modified her compulsory vaccination law, as a result of the increased number of polio cases that developed from vaccination. *The International News Service,* (Feb. 27, 1930) states: "The change of attitude of some medical experts towards vaccination in favor of a less rigid enforcement of the law has been brought about mainly through a considerable number of post-vaccinal diseases observed in Holland and England and in sporadic cases in Germany."

Dr. Carl Leiner, of Vienna reported cases of encephalitis and meningitis developing 9 to 15 days after vaccination. He admitted "that in a generalized infection, like generalized vaccinia, there may be intracranial complications." In autopsies, Dr. Lucksch was able to show beyond doubt that "death had been due to encephalitis." Dr. Bastianse, of the Hague, reported 34 similar cases which occurred in Holland during 18 months (1924-25) with a death rate of 40%. The Netherlands, France and other countries have also reported cases of this kind.

In an article in *The Journal of the American Medical Association,* (July 3, 1926, p. 45.) on "NERVOUS DISTURBANCES AND SMALLPOX VACCINATION," is stated, "In regions in which there is no organized vaccination of the population, general paralysis is rare. *In patients with general paralysis,* he (Dr. Daraskwiewiez) has never seen smallpox scars, but *smallpox vaccination scars were always present."* Various physicians agreed

that, **"It is impossible to deny a connection between vaccination and the encephalitis which follows it."** (emphasis supplied)

In England (1923-1925) an intensive vaccination campaign was carried out which caused a steady increase in the cases of *Encephalitis-Lethargica* and similar diseases until in 1924 there were 6,296 reported cases with unestimated thousands of unreported cases. Liverpool was at least 50% better vaccinated than the rest of England and had about 100% more encephalitis. The physicians tried to direct blame away from vaccination by claiming that the diseases were due to "latent infection," "inherited weakness," or "special susceptibility."

POLIO NOT CAUSED BY LIVING VIRUS

The word poliomyelitis was coined from the Greek words "polios" meaning *gray,* and "myelos" meaning *marrow,* plus "itis" meaning *inflammation.* Thus the word means inflammation of the gray matter of the spinal cord or brain or wherever gray matter is to be found. Every cell of the body contains a small amount of gray matter but it is more concentrated in the brain and spinal cord. Inflammation results from poisoning, irritation and obstructions that interfere with normal functioning. This damage, decay and disintegration of cell structure may terminate in paralysis or death without any invasion of viruses or germs. Isolated germs have never been known to *attack* and cause decay and disease of any part of the body. It is the corrosive *poison products of decay* that form the body of the vaccine that does the damage and causes the disease. Germs, bacteria and other such organisms are a part of decayed substance; they evolve from it and are necessary ingredients in the life process of eternal change and conversion from one form of life to a related one. *Vaccine poisoning* is just one of a number of causes of polio and other diseases. The section on OTHER CAUSES OF POLIO will deal with the other main causes. Our concern in this section is to show that viruses do not cause polio.

Since VIRUS has been medically designated as the "official" cause of polio we should first of all agree upon some stable definition of the term. Some dictionaries define *virus* as a *poison.* If this were the *accepted* definition it would be possible for us to see the connection between virus and polio. But the physicians and serum makers prefer to imagine a virus that can fly around in the air and attack people. Any other kind of a virus could not be made to frighten people into making large donations and in being vaccinated in the hope of protecting against it. Without an "air-borne" virus to play with, the whole vaccine racket would collapse. Therefore, the people are constantly reminded that polio is "catching" and they must have anti-polio "shots" that are *intended* to build up "anti-bodies" (which are also mythical suppositions). Although the promoters of the virus theory of polio insist that viruses are *living* organisms that fly around in the air and cause polio, this has never been proved. This unscientific, unsound, and undemonstrated *virus theory of causation* not only has no value, but it might safely be said that it has had the opposite effect. The rapid and ungoverned spread of polio is largely due to the misplaced confidence in the wrong belief. The popular practice of combating a false theory, not only leaves the disease unchecked but it directs the attention away from the *real* causes and discourages true investigation.

WHAT IS A VIRUS?

The 1940 **Medical Dictionary** defines virus as "the specific living principle by which an infectious disease is transmitted."

This definition is vague and meaningless because there is no such thing as a "living" principle. According to the dictionaries, a *principle* is a rule, truth, law etc. and is not a living entity.

The **Scientific Encyclopedia** says viruses have been obtained for experimentation by means of extremely powerful centrifuges which must be specially built. In the same article it is stated that viruses are so small that they cannot be seen by the most powerful microscopes. Then how do they know they produced any? - -Or is this game of *hide and seek* just another means of using up the millions of dollars contributed to the *March of Dimes* program?

The **Modern Encylopedia,** (1944) says in part "A *virus* differs from a *bacterium* in that the latter can live and reproduce itself in an artificial culture such as beef broth, whereas a **virus must live inside a living cell**. It is because of the protection which the living cell affords a virus that **serums are of no value in the treatment of virus diseases."**

This shows us that as far back as 1944 it was known that virus vaccines have no value in treating disease. Yet these succeeding 10 years have seen more millions of dollars squandered and more monkeys and other animals and people tortured and killed and more propaganda built on the false premise that viruses cause polio, than ever before.

Webster's Dictionary refers to *virus* as a "slimy or poisonous liquid". *Pus* is a slimy poisonous liquid and forms where there is inflammation and disintegration of tissue. This break-down and disintegration of life cells is not a result of invasion of germs or viruses but is due to the interference with the chemical balance that holds the structure in a state of normal functioning. When poisons from such things as vaccines, drugs, narcotics, contaminated and devitalized foods etc. cause degeneration of the cells and disease, the condition is usually labeled according to the location of the most decay. For instance, when there is *inflammation* of the kidney it is called Bright's Disease; if it is in the joints, it is arthritis, in the stomach it is ulcers, in the lungs, we call it tuberculosis, in the pancreas, it is diabetes and when there is inflammation of the brain and spinal cord affecting the nerves and muscles it is called POLIO.

All cases of polio are not paralytic. Dr. Shelton discusses the subject in an article titled, DO PHYSICIANS CAUSE INFANTILE PARALYSIS? (Hygienic Review, Dec. 1944) in which he says: "I have never seen paralysis result in cases of poliomyelitis that had not been treated with drugs . . . They (the physicians) kill and cripple their patients with their suppressive measures and then blame the results on the 'disease' or on an unknown *virus.* The value of the Kenny treatment is the negative one of being less suppressive and less destructive than the battle-ax treatment of the medical profession. It does not cure more, it merely kills fewer."

"In 1908 **Dr. Karl Landsteiner,** Austrian pathologist, published his theory, still held today (by backward medical doctors) that it is a 'virus' that launches epidemic polio. A 'virus' is defined (by him) as a pathogenic, or disease producing microbe, the poison of a contagious disease. Landsteiner based his theory on the fact that he had been able to induce polio in monkeys by injecting them with nerve tissues from fatal human cases. Believing that 'the poliomyelitis produced in experimental animals is pseudo-poliomyelitis produced by *Pseudo* (false) *virus'.* **Dr. Scobey** (in *his* research) reasoned that 'the disease they produced in the monkey was an artificial disease and not a natural illness as it occurred in man.' After exhausting medical literature in the form of case-histories of the subject in all lands and at all known times of its appearance, he concluded: (1) It has never been proved that the 'virus' of polio can cause that disease in human beings; (2) It *has* been proved that polio can be caused by *cyanide* poisoning." *(Prevention Magazine,* June, 1950)

Cyanide is one of the deadly poisons that is permitted to be used in insecticide sprays on farm produce. It not only poisons the food it is sprayed on but it is washed by the rains into the soil where it kills the valuable earth worms and other soil building organisms and renders the farm land sterile and unproductive. It also washes down into the streams and contaminates the water supply for both man and animals.

During one of our most widespread polio epidemics (1949) 'contraction of polio by definite contact with other victims of the disease was not established in an elaborate study made by the New York State Health Department. The United States Public Health Service in its studies also found the same negative answer during succeeding outbreaks of polio. In short, they learned that the disease was not contagious." TIME Magazine commented on this unexpected revelation of these surveys by remarking that "when and where people catch polio remains a mystery."

The supposition that viruses entered through the mouth and nose led the experimenters to make exhaustive tests on both animals and human beings, mostly prisoners and orphans in institutions. They were exposed (by close association) to polio patients and their throats and nasal passages were frequently swabbed with matter (from the patients) that was supposed to contain viruses. No polio was produced in this way and about the only noticeable after effect was that the subjects of the experiments lost their sense of taste and smell due to the damaging effects of the poisons in the serum that was used on the swabs.

CONFUSION IN THE RANKS OF THE GERM BREEDERS

In spite of all the proof to the contrary, those who profit by the sale of vaccines are trying to make their theory 'stick,' but there is dissension and clash of conflicting belief for lack of *facts* to depend on

Dr Salk's stand on his *dead virus* theory is reviewed in LIFE magazine in the article 'Tracking the Killer' in which the writer says Dr Salk has reason to believe that his *killed virus* when given m the prescribed manner—the third booster shot increases antibodies

enormously—may even improve on nature" A confused little man with a batch of putrid serum thinks *he* can *improve on nature*

Robert Goglan (in the same article) writes: "Virus diseases, preventable by vaccination, (?) were found to be ones in which the virus was *blood-borne* during some early stage of the infection And this brings us to a basic dilemma that confronted polio researchers Nobody could find polio viruses in the blood of the polio victims at any stage"

This is an interesting point because the blood circulates through the body every three minutes carrying the purified *arterial* blood to the cells and carrying away the waste laden blood in the veins to be purified again If viruses *caused* polio then there would be some indication of *dead* viruses found in the venous blood and live viruses would be found both in and outside of the body.

What started the "dead virus" tangent anyway? It was disastrous effects of the previous vaccines that were supposed to contain *live viruses* that turned the people against this method of mass murder But the one-track-minds of some of the researchers were determined to hang on to the virus gimmick, whether alive or dead, so dead virus vaccine was invented

An account of one of the deadly polio vaccine experiments on living human beings may be found in the *Journal of the American Medical Association,* (Dec. 28, 1935, Vol 105 p 2152) The report was made by the Medical Director of the United States Public Health He says

"During the past year in the United States, several thousand individuals mostly children, have received subcutaneous and intracutaneous injections of treated poliomyelitis virus with high fatality" He describes 12 cases of which 6 died within 20 days of receiving the first dose of vaccine. Of the remaining 6 hope of recovery was doubtful. This was from (supposedly) *live virus.*

Here we see that the doctors were able to *cause* polio with serum (protein poisons) but they were not able to cure or control it. The report continues: "It is believed that, to many physicians, **this series of cases . . . readers undesirable the further use of polio virus for human vaccination."**

The deadly effects of the "dead virus" vaccine of Dr. Salk and the equally deadly effects of the "live virus" vaccines should close the chapter on polio vaccine but physicians "die hard" when there are large profits in sight. So a few of these doctors are still trying to revive the virus corpse by other concoctions. **Dr. Albert Sabin** is toying with the idea of a virus just between the dead and the live variety which according to the *U.S. News and World Report* (May 13, 1955*)* "would be tamed—weakened so it could no longer cause polio but could trigger the body into setting up protective immunity." (This would be laughable if it were not so pathetic.)

Dr. Richie Russell favors the use of live viruses taken by mouth instead of injection. He says: "It is certainly more effective than the Salk method, and may even involve less risk, for should an oral (by mouth) vaccine lead unexpectedly to a febrile illness, there are still many chances that no paralytic disease will develop . . . **When**, however, **poliomyelitis** is **precipitated** by an **inoculation** the **natural defences of the nervous system seem to be ineffective**, and nearly all such illnesses develop into a paralytic form of the disease affecting especially the limb used for the injection." (From—"The Story of Salk Anti-Poliomyeitis Vaccine" by Dr. M. Beddow Bayly.)

Dr. Russell admits the danger of injecting poison into the body and acknowledges the hazards of taking the poison by mouth but suggests that it would be a little less damaging in this way. This gives a choice of two risky, worthless methods with no proof of any benefits.

Poison always does serious damage no matter how it is taken, so why nurture the hope that any special brand of *"virus" poison* vaccine can ever be expected to do any good? If the *physicians* cannot comprehend this simple fact then the *people* will need to do their own protecting by avoiding all vaccines and the rest of the harmful practices of modern medicine.

It gives us hope to find a few doctors here and there who seem to be getting a clearer understanding of the situation. Among them is **Dr. William J. McCormick** who states: (Archives of Pediatrics, Feb. 1950):

"The associated virus is regarded as a biochemical substance produced by the disease, which, although capable of producing paralysis in experimental animals by catalytic chemical action in the nervous system, is not necessarily a means of spreading of the disease under ordinary circumstances."

Ralph R. Scobey, M.D. (Archives of Pediatrics, Sept.-Oct. 1950*)* tells us that "the so-called virus of poliomyelitis is considered to be an endogenous (growing from within) substance resulting from poisoning." He gives evidence in the article to support this claim.

J. E. R. McDonagh (The Universe Through Medicine) states that "the virus is *formed within,* and does not come from without."

A UP Release, (Sept. 8, 1950) reports the views of **Dr. Joseph Melnick** (at the International Conference of Biology) in these words: "He said studies have shown that the nucleus of the cells in the spinal cord may be the place where the polio virus is manufactured when the disease strikes."

The total lack of scientific evidence that viruses *cause* polio or that they can exist outside the body and attack from there, has forced the researchers to look *within* the cause of disease. When they (the whole healing profession) fully comprehend this simple fact there will no longer be any fear of germs and there will be no vaccines, disinfectants or

other harmful germicides used. The healing field can then begin to make rapid advancement and disease can be understood and eliminated.

MONKEY TESTS ARE NO MEASURE FOR MAN

It is the blind acceptance of a false theory (of virus attack) that has promoted ~ and sustained the terrible slaughter of thousands of monkeys to make a vaccine that can never produce anything but disastrous results.

Even if vaccines *were* useful, an artificial *laboratory disease* induced in a healthy monkey by methods not experienced by man is not a dependable means of judging the effectiveness of a vaccine in a self induced cleansing disease of man.

Dr. Jean MacNamara in the *Medical Journal,* (Aug. 12, 1933) emphasized the danger of applying facts determined in experimental poliomyelitis in monkeys to the natural disease in man. He pointed out that there are "marked clinical differences between the pre-paralytic stage of poliomyelitis in children and in monkeys."

The *Lancet* (Aug. 19, 1933) discusses this same point by saying: "To draw analogies between the pathogenesis of poliomyelitis in man and the experimental disease in monkeys might lead us far astray."

John A. Toomey, M.D. *(Science,* 82:200. Aug. 30, 1955) stated that "the intranasal and intracerebral **inoculation of the poliomyelitis virus in monkeys does not produce the same disease seen in man**." In an article in the **Journal of Pediatrics**, (19:103, 1941) Dr. Toomey gives evidence to prove that "no animal gets the disease from another no matter how intimately exposed." For this reason QUARANTINE FOR POLIOMYELITIS IS USELESS.

Dr. Patrick Meenan, bacteriologist at St. Vincent's Hospital, Dublin, states (Lancet, April 18, 1953) that "most of the recent work on poliomyelitis has been done on chimpanzees, which *seem* to react to infection much as man does." Of course monkeys and other animals *suffer* from induced disease the same as people but this has nothing to do with the *cause* and *cure* of disease. This realization is slowly filtering through the muddled minds of some of the doctors, which gives us some hope. **Dr. Patrick Meenan** shows us that he is getting a little closer to the correct understanding when he says: "The fundamental difficulty is to know how far experimental findings can be applied to natural infection in man. What is the relation between the disease in animals produced by large doses of laboratory adapted strains and that in man produced by small doses of naturally occurring virus? Is the pathogenesis of poliomyelitis in man the same as in the chimpanzee?"

Dr. E. R. Krumbiegel, City Health Commissioner of Milwaukee, Wisc. reported *(Sentinal,* May 24, 1955) that these tests on monkeys "do not rule out the possibility that small amounts of weakened polio virus which will not infect monkey tissues, may still be able to multiply in human tissues . . . Monkey tissues are not necessarily comparable to

human tissues in this respect. This is exemplified by the fact that the amount of inactivated virus necessary to produce a good polio response in humans is far less than that needed in monkeys, and far less in monkeys than in mice."

These two doctors are still floundering around in the delusion of "virus causation" but they are discovering the fallacies and in time will probably emerge into the light. When they inject some of the putrefied protein which they call *virus vaccine,* into people it takes less of it to produce toxic poisoning and paralysis than it does in animals. This is not because man's reaction to germs or viruses is any different from that of animals; it is because man is already on the border-line of *toxemia* because of the incompatible foods and poisons he uses, while the animals that live out in nature and eat unprocessed foods are strong and more resistant to poisons.

Dr. Alfred Byrne, in a scathing criticism of the Salk vaccine, in the *Spectator* for July 22, 1955, stated: "It is known that the monkey test for the virus is so crude as to constitute a source of danger as it will not always, by any means, differentiate between the presence of *no* live virus and *live* virus present in small amounts." He recognized the potential hazards to be so apparent that he considered it remarkable that there were not considerably more deaths and paralysis from the Salk vaccine. He wrote: "The deaths might have been multiplied ten or a hundred-fold."

If the complete records were made public we would all be surprised to find that there are so many more Salk casualties than have been reported.

WHAT DOES THE "SALK" IMMUNITY MEAN?

The U.S. News and World Report (May 13, 1955) in an -article on "Better Polio Vaccine in Sight" states: "The Salk vaccine, admittedly, offers only limited protection, though its developer believes it can be improved over the 60 to 90 per cent effectiveness shown by the trials last summer."

There is a wide margin between 60 and 90 per cent. Would any employer hire a worker who made mistakes 40% of the time and never improved over 90%? Would anyone run his business with such haphazard results? Yet the parents are urged to trust the lives of their children in the hands of "Salk serum shooters" whose most optimistic promise is for only 60 to 90 per cent protection. **This is no protection at all.** The protection among the unvaccinated is far higher than that. This means that out of every 100 who are vaccinated with the Salk vaccine, 10 can be expected to get polio. For the general unvaccinated population only one person in 4,000 (in U.S.) is likely to get polio and only one in 11,000 in England.

ARE DR. SALK'S FIGURES ON EFFECTIVENESS ACCURATE?

How were the percentages of effectiveness arrived at?

An article in LIFE magazine (April 25,) stated: "Although the test had beer carried out in 44 states, the most dependable results came from 11 in which 200,745 children received three vaccine shots and 201,229 got dummy shots to serve as a yardstick for the vaccine's effectiveness. Ten vaccinated and 68 unvaccinated children caught laboratory confirmed cases of polio. This indicated (to them) that the vaccine was more than 80% effective."

It is apparent that this is not in any sense a true measurement of the effective ness of the vaccine. In the first place, if 44 states were tested why were the figures used in only 11 of them. The statement that they were more *dependable* no doubt, means that they were the only ones that were not too extremely condemnatory. I**f only the most favorable figures are used in a test the estimate is not accurate**. In the second place, the *dummy shots* of colored water are not a fair "yardstick" because injection of anything at all even distilled water is harmful and often fatal. What was the **coloring matter** that was added to the dummy shots? Was it carbolic acid or mercurochome or was it food coloring which is a coal tar derivative and condemned as a poison by the Food and Drug Administration?

There was a high percentage of polio among the children vaccinated with the colored water. **Six times more polio was caused by these dummy shots than by the vaccine**. This certainly cannot be accepted by any sane person as a fair test of the effectiveness of any vaccine. The colored water plus the Salk vaccine produced far more polio and death per population than we have among the un-vaccinated masses. All this showed up in spite of their own "hand picked" records in which only the favorable reports were publicized. The *Francis Report* (statistics of the Salk experiment) upon which the effectiveness was based showed that the Salk vaccine seemed to protect against the *paralytic* form of polio in only 30% of the cases—on the average. According to that, 70% of those vaccinated could be subject to the worst paralytic form of polio. On the other hand only one person in 4,571 (in U.S.) gets polio without the vaccine.

It was never proved that the *vaccine* gave even the 30% protection. That was merely assumed from the faulty experiments and the "manipulated" figures. For instance (Salk Story by Bayly p14), "No case was considered as immunized unless it had received two shots of the vaccine. This means that a child developing poliomyelitis after the first inoculation and before the second one would automatically be placed in the uninoculated class," and would not be counted as a Salk vaccine casualty even though he died of the "shot". This probably accounts for the comparatively few deaths that were reported as a result of the experiment. **This would also invalidate all the conclusions drawn from the figures.**

Dr. Salk is reported to have said that "children vaccinated last year should be given booster inoculations this year." If the full course of shots failed last year how can they expect some more of the same *failure mechanism* to do any better this year?

OTHER CAUSES OF POLIO

Although vaccination is one of the quickest and surest ways of getting polio because poisons are injected directly into the unprotected blood stream, there are a number of

other causes that should not be overlooked. Some of the most common of these are listed below and discussed briefly in this section:

1—*Carbohydrates: Sugar* products such as ice cream, soft drinks, desserts, etc. Denatured products such as *white flour, alcoholics,* etc.
2—*Cola* beverages that contain drugs and sugar.
3—*Poison sprays* on foods, poison preservatives in foods, etc.
4—*Operations* of all kinds, especially removal of tonsils.
5—*Fatigue* and all other practices that deplete the vital energy.
6—*Negative emotions* that generate internal poisons.
7—*Interference* of any kind that impedes circulation or normal functioning.

FATIGUE is claimed, by the "virus fans," to lower the energy and let the *viruses attack.* Viruses have nothing to do with the cause of polio but fatigue does in that it generates certain by-products of metabolism that can result in paralysis under certain conditions.

"According to Professor A.V. Hill, an English physiologist, the direct cause of the fatigue resulting from muscular effort is the accumulation of *lactic acid,* the source of which is *glycogen.* The body stores up carbohydrates in the form of glycogen or liver starch, which is used up during muscular activity. The excessive accumulation of lactic acid in the blood is the result of an insufficient intake of oxygen by the system. If the iron and sodium contents of the blood are below normal, due to faulty diet, both the absorption of *oxygen* and the discharge of *carbonic acid* are diminished, l**actic acid then accumulates in the muscles; the latter subsequently stiffen and fail to function**—the sign of fatigue.

"It is therefore of great importance for athletes and for those who are subjected to muscular strain, to maintain a high degree of alkalinity of the blood by avoiding as much as possible, highly acid-forming foods such as meat, eggs, legumes, breads, fried foods etc., and by consuming an adequate supply of fruits and green-leaf vegetables. When proper attention is paid to diet, fatigue is retarded, while endurance is increased. The Japanese, Chinese and some of the Hindu tribes living in the Himalaya mountains, who subsist on frugal diet and hardly eat any meat, possess most remarkable physical stamina. These facts are worthy of careful attention, not only by athletes, but by all who want to derive much benefit from their regular exercise." (from Vital Facts About Foods" by Otto Carque p. 22.)

A booklet on "The Prevention of Infantile Paralysis" published by the National Chiropractic Association discusses the subject of *fatigue* as follows:

"Naturally, since the body is a very delicately balanced electro-chemical machine, a disturbance of major calibre is set up when fatigue appears. Let us quote an authoritative pathologist. ‘There is’ he says, ‘an excess of waste matter which accumulates in the muscles, and when this is not quickly washed away it causes loss of motion to a degree of complete loss of power. If this point is actually reached, there occurs the escape from the muscles of a rich liquid protein which results in stiffness and unusability.’

"In nerve fatigue, which is brought about by substitution in the nutritive fluids of poison for oxygen, there occurs ‘a blocking of the nerve impulses from the spinal cord to the muscles.’ The immediate effect upon the muscles under fatigue is to produce slight swelling and rigidity, morbid substances accumulate from which toxins (poisons) arise. Upon the nerve the immediate effect is to cause the great cells which preside over those pathways of action to swell—just as does any injured part. The danger here is, however, that if this swelling is not promptly reduced and the accumulated fluid dispersed, death of the cell is assured. Such an eventuality can only be followed by the slow shrinkage of the muscles served by the nerve with their final and complete loss of power.

"It will be readily seen that **in describing the process of fatigue we have also described a condition very like infantile paralysis."**

OPERATIONS, ACCIDENTS AND INJURY "cause changes in the nerve-cells supplying the part so that they are rendered less able to resist infection" says Dr. Geffen (Medical Officer of Health for St. Pancras, England.) He observed that persons contracting polio after appendectomy (removal of appendix) develop paralysis of the abdominal muscles or even of the muscles of the intestine.

Injection of diphtheria-pertussis vaccine not only localizes the paralysis of persons infected with virus but also increases the attack-rate. There can be little doubt, therefore, that even the vaccination of children against poliomyelitis itself may provide the very conditions which favor an attack and so increase the incidence to the first injection . . . A child who is injected three times is at risk three times; there is replication of exposure.

"Persons with bulbar type of polio (an especially fatal type) give a history of removal of tonsils and adenoids more frequently than do persons with other forms of poliomyelitis. If a person who has had tonsillectomy develops polio the likelihood of bulbar involvement is 4 times as great as one where the tonsils are intact." ("The Salk Story" Bayly. p. 24)

Tonsils and adenoids are part of the lymphatic glandular system of purification and when they are removed the impurities that they normally handle are thrown back into circulation and cause all manner of diseases. The poisoning effects of the anesthetic and the shock of the operation also help to reduce the vitality and over tax the already poisoned body. The fact that the tonsils are enlarged and saturated with poison does not indicate that they should be removed; it merely indicates that the intake of poisons should be discontinued and the blood stream cleansed by fasting and proper diet. Inflamed tonsils and practically all other abnormal conditions heal themselves when the obstructions are removed.

SUGAR is at last being recognized as a destroyer of health rather than an article of food as was formerly believed. Technically white sugar ($C^{12}H^{22}0$ 11) is classified as a drug and not as a food. Natural sugar in fruit is in a balanced combination with other constituents that enable it to be assimilated without damage but when it is separated into the white, crystalline carbon substance called *sugar* it is converted into alcohol almost immediately after it is taken into the body and does the same damage that alcohol does. It dehydrates

the cells and leeches the calcium from the nerves, muscles, bones, teeth and all tissues that are supplied with calcium and other alkaline elements. A serious calcium deficiency is a forerunner of polio. This deficiency cannot be adequately balanced by taking calcium tablets or bone meal but must have the proper balance of other minerals and life elements necessary to enable it to assimilate in the body. Certain green vegetables contain the calcium in proper balance. Some of these will be listed under the topic heading WHO CAN CURE POLIO.

Dr. Benjamin P. Sandler, of North Carolina called attention to the relationship between polio and the excessive use of sugar and refined starches such as white flour products and processed corn meal. He compiled records showing that in the countries such as United States, Britain, Australia, Canada and Sweden which have an extremely high per capita consumption of sugar (around 108 pounds per person) there is also a high incidence of polio. On the other hand, polio is practically unknown in China with its sugar consumption of only 3 pounds per person per year.

The summer months are the months of the highest sugar intake in the form of ice cream, bottled drinks, candy, desserts etc. and it is no coincidence that it is also the time when polio is at its height.

During one of North Carolina's worst polio epidemics (1948) Dr. Sandler publicized a diet program to control the disease. Polio had increased so rapidly all summer that by October there were 2,403 cases in that state. All the usual medical methods had failed and the hopelessness of this terrifying epidemic shocked the people into a willingness to listen to something as unorthodox as diet to control disease. Dr. Sandier warned the people against all sugar products such as ice cream, cola drinks, all fountain drinks, and many other popular but harmful foods. The people were advised to eat vegetables, especially greens, ripe natural fruits, (unsweetened) whole grains and plain, wholesome food.

The ice cream sales dropped off to such an extent that "one producer shipped one million less gallons of ice cream during the first week following the diet story release." Within 72 hours polio had declined considerably and the epidemic was brought under control. By the next year the polio incidence of that state had dropped 90%.

POISONS IN COLA DRINKS

(1) "Cola is loaded with habit-forming *caffeine* so that once the victim gets accustomed to the stimulant, he cannot very well get along without it." says **Dr. Royal Lee,** of the Lee Foundation for Nutritional Research. "There is only one reason for putting caffeine in a soft drink—to make it habit forming. Dr. H. W. Wiley (former director of the Food and Drug Administration) was right when he said it was against any food law to add it to a drink." Dr. Wiley was fired when he exposed the racketeers. Other men were hired who yielded to the pressure. In some states it is against the law to sell a product of that kind and Wisconsin is one of them. The labeling law requires most manufacturers to list on the label all the ingredients (especially poison drugs) but the Cola companies get around this

law and list nothing on the label. Cola is not a food but a poison, and yet it is advertised as a drink suitable for children.

A bottle of Cola contains about as much caffeine as a strong cup of coffee. Caffeine is not only a habit forming drug but it is destructive to the tissues of the stomach, eyes, nerves and kidneys. In fact there is not a part of the body that is not injured by this drug. It makes the children (and all who drink it) nervous, irritable and high strung and leads to a desire for stronger drink later on.

(2) Cola drinks contain as much as 10% **sugar** which is 9 times more than the body can metabolize.
(3) Colas contain *artificial coloring and flavoring* matter. These coal tar products are harmful *drugs* and have no place in the diet.
(4) The **most damaging ingredient in cola drinks is the PHOSPHORIC ACID**. This acid is a destroyer of the vital calcium supply in the body and even dissolves the enamel on the teeth. Phosphoric acid is made by treating phosphate rock with *sulphuric acid.*

The corrosive effect of colas on the teeth was noticed more than 12 years ago and experiments to prove this were begun during World War II at the Naval Research Institute and later were continued at Cornell University under a grant from the Office of Naval Research. Professor Clive McCay of Cornell made this report:

"At the Naval Research Institute we put human teeth in cola beverage and found that they softened and started to dissolve within a short period. They be-came soft within two days.

"In the intervening years, 1943-1950, we made numerous studies of the effect of these cola beverages upon the teeth of rats, dogs and monkeys. We have published data indicating that the molar teeth of rats are dissolved down to the gum line if the rats are well fed but given nothing to drink except cola beverage for a period of 6 months." (Journal of Nutrition, 1949 Vol. 39, p 313)

"McClure and Restarski report the decalcifying effects of *acid soft drinks* (such as cola drinks), rendering the tooth surface more susceptible to bacterial attack. They point out that enamel is most readily soluble in *phosphoric acid* (in cola drinks) exceeded only by solubility in *nitric acid.* Restarski reports a popular cola drink to contain 0.055 per cent by weight phosphoric acid and to have a pH of 2.6. This is considerably more than 100 times more acid than will decalcify enamel under normal mouth conditions." (From an article by Dr. Allison James, published by The Lee Foundation for Nutritional Research —No. 42)

"Phosphoric acid will break down the body lecithin, cause brain fag, neurasthenia, nerve breakdown, physical apathy, mental irregularities; anemia, polycythemia, acidosis, renal (kidney) lesions, rickets, faulty calcification, a marked shift in the bone structure, unsuccessful reproduction, tetany and prevents the normal increase in size of growing children. It will inhibit all basic alkaline salts in their normal functions. It will attack the teeth and all bony tissue.

"Polio blood is low in calcium and invariably low in iron . . . The free phosphoric acid in *Cola* could tie up iron, calcium, manganese and probably all the respiratory metals. When they can no longer function in the action of enzymes, cells cannot generate or regenerate and this results in decomposition of body proteins that manifests itself in POLIO. Phosphoric acid slowly kills the life principle." (Duon Miller—Polio Prevention, Inc.)

POLIO AND PREGNANCY

From *Polio Prevention, Inc.,* we get this data: "Miscarriages are 600% and premature births 400% more common among poorly fed mothers." This same nutritional deficiency also causes suffering at childbirth, menopause, and the monthly periods. Normal, healthy women do not suffer at these times. Under our present faulty health (?) education system the *normal* person is the exception rather than the rule. In her remarkable book "TOKOLOGY" Dr. Alice B. Stockhani describes a simple diet and health regimen that enables the mothers to have quick and painless childbirths without drugs, hypnosis or hospitalization.

According to a survey made by the state college of Pennsylvania, MALNUTRITION HITS 999 PERSONS OUT OF 1,000. This indicates that a drastic change is needed in our health training and national leadership.

The development of an unborn child requires an abundance of mineral elements, especially calcium, that must be drawn from the mother's body to form j the bony structure and entire body of the infant. A healthy woman has a surplus of these vital elements which nature draws upon at such times. But when the mother is depleted and has no surplus building material, the new life forming, must draw these minerals from her nerves, muscles, glands bones, blood and wherever the vital substance can be found. This extra drain on her body reserves may leave her muscles, nerves and vital centers too impaired for normal functioning and polio may be the result. If she is unfortunate enough to be taken to the hospital and given the drugs, iron lung and devitalizing hospital diet she may be crippled for life but if she stays home and lives a healthful life the deficiency may, in time be normalized and recovery can take place.

The very foods that cause *acidosis* (the forerunner of polio) are served in the hospitals to the polio patients

SUICIDE DIET SERVED TO HOSPITAL PATIENTS

The following diet of devitalized, disease producing foods is typical of what I~ being served to the patients in the medical hospitals This was actually taken

from the menu of a POLIO Ward. It is no wonder that so many die or fail to recover.

BREAKFAST:

Pint of *pasteurized milk (which* is putrefactive and deficient in calcium.)
Canned orange juice (extract with white sugar and water added.)
Dry cereal (processed chaff with all the vital elements removed and poison preservatives added.
White sugar and cream on cereal (sugar is a drug—slow alcohol.)
White bread and butter (Actual experiments on "death penalty" criminals showed that 30 days on white bread and water killed more men than 30 days on water alone. In fact, none died on water.)
Coffee served to older patients, cocoa to children. Both coffee and cocoa contain harmful alkaloids, caffine, theobromine, tannin, theme, etc.
Coffee cake—made with white flour, white sugar, indigestible shortening, poison dough conditioners, salt, etc.

VISITING HOURS:

Parents and friends came and brought ice cream and candy which the patients were permitted to eat.

NOON LUNCH:
This was even worse.
Meat (fried chicken in this case. All fried foods are difficult to digest and all meats including fish and chickens are highly acid forming.)
Gravy—greasy, pasty and acid forming.
Mashed potatoes—Peeled, boiled potatoes have lost their valuable minerals. What remains is acid forming starch.
Beets in vinegar. Vinegar is an irritating acid, a denatured product that interferes with digestion.
White rolls—same as white bread.
More coffee—white sugar and cream.

DINNER:
Meat—An active person can metabolize only one and a half ounces of protein a day. Inactive patients are further poisoned by extra protein.
White rice—Polished rice is stripped of its outer coatings of mineral elements and vitamins that help to balance the starch in the center. This processing makes the rice acid forming and devitalizing.
ice Cream—This is one of the guilty offenders in *causing* polio, because of the high sugar content and preservatives, fillers, artificial flavoring and coloring, etc.
Coffee or milk again. Patients were forced to eat when not hungry.

This diet looks like a conspiracy to **keep the patients sick** for the added business it brings the doctors.

According to a survey made in 1946 regarding the percentage of polio recoveries under the various methods of healing we have this interesting report:

91 % to 100% recover under certain Chiropractic treatment—(not all chiropractors understand this method)
97% to 100% recover under *correct* Hygienic treatment.
72% under Nurse Kenny treatment.
35% recover with no professional care.
17% under medical care.

ARE PHYSICIANS ON THE "COLA" PAY ROLL?

Some doctors are actually advising their pregnant patients to drink several bottles of cola each day for nausea. Duon Miller, founder of Polio Prevention Inc. met one of these medically misinformed women and he told her about the harmful effects of cola drinks and other such drinks but the woman said, "You are no doubt right, but my doctor has advised me to drink it so I'm going to follow the doctor." *Cola* makes "drug addicts" of its customers so she probably couldn't quit anyway.

She continued her *poison diet* and when her baby was born it was malformed without any complete fingers or toes. The poisons in the cola had robbed it of the necessary minerals to build a normal body. It will have to go through life as a helpless cripple, dependent on the public as thousands of others have to do because certain physicians and manufacturers want to make money.

"Any doctor who will suggest to a pregnant woman that she drink "cola" or suggest that a child of any age drink "colas" should be disbarred by the Medical Association and given the rest of his life to realize that the letters "M.D." after his name actually mean "Mentally Deficient." (Duon Miller)

'Doctors from the University of Pennsylvania Medical School undertook a study of the prenatal diets of mothers who had given birth to 45 children so malformed that 90% were born dead or died within a year after birth. The diets of these women were found to have been deficient in practically every nutrient." (from "Lets Have Healthy Children"—Adelle Davis. p. 18-19)

Dr. Joseph C. Risser, in a broadcast on the subject of NUTRITION AND HEALTHY BONES stated:

"Delay in development of fragmentation of bone growing centers, porous or soft bone, are commonly seen in X-ray of recent POLIO patients. These X-ray evidences, having appeared long before the attack of polio, strongly indicate that in the polio patient there was a pre-existing state of malnutrition."

SIMILARITY OF POLIO TO PELLAGRA, BERIBERI AND OTHER DEFICIENCY DISEASES

Ralf R. Scobey, M.D., president of the Poliomyelitis Research Institute. Inc. Syracuse, New York (in the Archives of Pediatrics, Sept. 1950) lists 170 diseases of *polio-like*

symptoms and effects but with different names such as: *epidemic cholera, cholera morbus, spinal meningitis, spinal apoplexy, inhibitory palsy, intermittent fever, famine fever, worm fever, bilious remittent fever, ergotism,* etc. There are also such common **nutritional deficiency diseases as beriberi, scurvy, Asiatic plague, pellagra, prison edema, acidosis** etc. No drugs, medicines or medical treatments have ever been able to cure any of these diseases and no germs have been isolated as the cause. But they all respond to fasting, cleansing, proper diet and improved circulation. The similarity of these diseases to polio is too obvious to go unnoticed. They are, in reality, all one disease with varying stages of intensity and different names. It is ridiculous to assume that polio is caused by a virus and the rest of them are caused by nutritional deficiency. Dr. Scobey senses this fact when he states: "Inasmuch as nerve cells react in much the same way to various poisons, further research will probably show that in these cases polio micro-organisms are not always present, but intoxication (poisoning) may be produced through faulty metabolism or by the absorption of poisons from without."

There are literally thousands of cases in which beriberi, scurvy, polio, pellagra, etc. have developed among arctic explorers, sailors, construction gangs, prisons and every other group where the people try to live on an unbalanced diet of starch, protein, coffee and devitalized, processed foods. Alfred McCann describes many of these (poison squads) in his book THE SCIENCE OF EATING. In the case of the German crew on the "Kronprinz Willem" when the ship's hospital was filled with helpless sailors and more were dropping on the deck each day the German and American doctors exhausted all their skill (such as it was) but the condition grew steadily worse. The men had polio but all the doctors had a different name for it. They thought the disease was contagious and the ship lay in quarantine in an American harbor. When all the medical methods had utterly failed, Mr. McCann went aboard and gave the captain a simple diet which was followed out and it brought about recovery of most of the patients within 10 days. The rest of them were well in record time. Not a man was lost. On the other hand, when the workmen on the South American railroad began collapsing with the same deficiency disease, the doctors failed (as usual) and there was no "health" man to give them a diet so 4,000 of them died. Viruses, germs or bacteria did not cause these epidemics. The men were stricken with acidosis from malnutrition. They suffocated in their own internal poisons. They had the fever, the swelling, the sore throat, the lack of coordination of muscles and finally paralysis the same as our present polio patients.

When will our blundering physicians ever learn to profit by the experiences of the past instead of torturing animals and experimenting on and killing people in a effort to learn something that is already known?

COMMON POISONS THAT CAUSE POLIO

In addition to the drastic vaccine poisons and the self generated poisons from wrong foods there are a number of other poisons that are being freely used that are known to cause polio.

INSECTICIDES such as *lead arsenate,* hydrocyanic gas and other *cyanide* compounds, *DDT, parathion* and other deadly poisons are a constant cause of death and disease. **Dr. Abraham Gelperin**, director of the Bureau of Communicable Diseases and assistant Clinical Professor or Public Health at Yale University, stated flatly that he believes many ills to be the result of these poison insecticides, and that large numbers of what are believed to be *polio* are in reality cases of poisoning, possibly caused by something like *parathion.*

Dr. J. W. Norton of the N. C. Department of Health said the "symptoms of *parathion* poisoning are similar to those of *polio,* including headache, gastric upset, giddiness, tightness of the chest, vomiting and sometimes diarrhea.

"One of the manufacturers of the widely used insecticide *parathion* describes it as ‘capable of producing severe systemic toxic effects and death in animals and man either by oral administration, inhalation of mists, dusts, or vapors and by absorption through the unbroken skin." (Prevention—June, 1950. p. 12)

What are our elected officers and public protectors doing while all this wholesale poisoning is going on? Are the *over-wealthy* manufacturers the only ones to be "protected" in their game of "grab and stab"?

FORMALDEHYDE IN MILK has been reported as a cause of polio.

Australian Medical Gazette, (Aug. 24, 1897) states that "**formalin**," an aqueous solution of formaldehyde, caused paralysis in some who drank milk that contained it. Our U.S. Government permits the dairymen to add formaldehyde to milk so that stale, inferior milk may be sold as fresh milk. Formaldehyde is a poisonous embalming fluid that is, no doubt, one of the causes of the epidemics of diarrhea and death among the bottle fed infants in hospitals.

The *Lancet* (Jan. 9, 1915) mentions an epidemic of polio that was said to have been caused by *raw milk.* It has never been. proved that raw milk has ever caused polio or undulant fever or any other disease but the *added poison preservatives* could cause many diseases. Pasteurization companies capitalized on this incident to stampede some laws into operation which would prohibit the sale of raw (unprocessed) milk. Pasteurization makes matters even worse because the heating process melts the butterfat in the milk and this coats the calcium globules and renders the calcium inassimilable to a large extent.

From the *Journal of Biochemistry,* (Vol. 75, pp. 251-62. Oct., 1927) we read: "In the Nutrition Laboratory of the Dept. of Home Economics of the University of Chicago, in 1927, experimentation revealed that only about 27% of the calcium in *pasteurized* milk and 30% of *evaporated* milk was retained in the body."

Rats fed on pasteurized milk grew at only half the normal rate and developed various ailments and died early. Calves fed on pasteurized milk died before maturity in 9 out of 10 cases.

Dr. Royal Lee of the Lee Foundation of Nutritional Research, Milwaukee, stated:

"I offer the sum of $1,000 to anyone who can offer evidence acceptable to the average jury that pasteurization has not affected the nutritional values of milk to the extent that it is incapable of maintaining the tooth and bone structures of the test animals."

The Salk vaccine also has *formaldehyde* added to the poison decomposed protein from which the vaccine was made, which adds to its toxicity.

MERCURY, which is freely used in the practice of medicine, especially in the treatment of venereal diseases, is reported to have caused many cases of polio. *"Gonorrhea the crippler"* is an advertising "scare head" term that is used to terrorize "suspects" into the treatment offices. The crippling is usually done by the treatment and not the disease itself. On a simple fasting and correct diet program the disease heals the same as other conditions, when not interfered with by suppressive medical measures.

SOLANIN, a poison that is formed in frozen potatoes was found to be the cause of an epidemic in Ireland. The disease had *polio-like* reactions but was called *remittent fever.* Old, sprouting potatoes and those that have been exposed to the sun in the growing period until the skin was green were also found to -contain this toxic substance. -

UNRIPE FRUIT and ERGOT from some types of rye have caused gastrointestinal disturbances which affected the nerves, spinal cord and brain and caused a form of polio. A diet excessively high in grains (especially milled grains) has been followed -by deficiencies that terminated in polio as was reported by Stockman and Johnson in the Journal of Nutrition, (Nov., 1934).

NEGATIVE EMOTIONS such as fear, anger, hatred, jealousy,, anxiety etc. release adrenaline or generate other poisons that irritate the nerves or impede circulation and poison the cells just the same as injected poisons. The- fear of polio or any other disease can help to develop it. On the other hand a clean body and happy state of mind can help immunize against it.

FOUR POISONS IN WHITE BREAD

In the very early days when bread was made from freshly ground whole grains it could rightly be called the *staff of life* because it could sustain life. But our present day commercialized bread is stripped of its vital life elements when the heart, the germ and the outer coatings with all the valuable minerals are removed in the milling and processing of the flour. In addition to this devitalizing step, *four poisons are added* to make a defective product salable, (1) Agene a bleach as poisonous as Clorox or any other wash-day chlorine bleach is added to flour to make it whiter—as if that matters. Dr. Scobey's research department states that "It has recently been discovered that white bread, which has been treated with the bleaching agent *nitrogen trichioride,* (agene) produces in dogs epilepsy identical with the human disease . . . The disease in dogs has been described in the past as 'canine hysteria,' (rabies) 'running fits,' or 'fright disease'

and it was attributed by some scientists to an infectious agent, possibly a virus. . ." The *poisoning* is obvious and yet they try to blame the condition onto a virus. (2) Poison insecticides are added to keep the bugs out. The bugs are the lesser of the two evils—they are not poison and they are large enough to be seen and can be avoided but the poison is invisible. This poison in bread has been found to cause paralysis of the hind legs in experimental dogs. Because *whole wheat* flour is more nourishing and therefore more attractive to insects, about four times as much of -the insecticide is added to *this* flour. Most of the Health Food Stores carry *unprocessed* flour and bread. If "safe" bread is not available people should grind their own flour or avoid bread. (3) Alum and other harmful dough conditioners are added to baker's bread. (4) When the *natural* vitamin B is removed from the flour and the *synthetic* vitamin B is added the advertiser's claim it is *"enriched"* with vitamin B; but it is actually poisoned by this coal tar product that is not a true vitamin. In Canada it is a prison offense for a miller or a baker to add synthetic vitamin B to any product intended to be used for food.

THE HIGH INCIDENCE OF POLIO AMONG OUR SOLDIERS

According to the report of the Surgeon General, "In 1945 there were 246 cases of polio with 52 deaths among American Troops in the *Philippines."* This is just a small representation of the over-all picture of polio throughout our entire armed forces. They did not have any indication of polio when they were inducted and they went to areas where there was no polio so it cannot be blamed on contagion or viruses or any of the usual excuses. Polio is a man-made disease. The soldiers were first poisoned with all the vaccines invented by modern medical voodooism. Then they had free cigarettes, with their 18 poisons, pressed upon them and plenty of beer, cola, candy, devitalized processed foods, ice cream, drugs and everything that destroys health. An article in *Prevention* magazine, June, 1951 says:

"All during the war, as soon as local combat conditions permitted, ice cream, soft drinks, candies, etc. became available to American troops. Ice cream manufacturing equipment followed soon after combat equipment. I saw American troops consume great quantities of candy bars when they lost their appetites for the army diet." As a result, polio, insanity and all the diseases known to man developed among the soldiers more rapidly than among the 4Fs who were too defective to go to war.

FAILURE MECHANISMS IN THE POLIO BUSINESS

Although the real cause and cure of polio is obvious, the promoters of polio find it more profitable to "look" for a cure than to "find" it. The *March of Dimes* millions would cease to flow into their pockets if they ever were to find the cure. Therefore, they keep up the pretense of *looking—but* always in a direction where they are sure *not* to find the answer.

(1) At first they tried the *polio serum* and when they found it killed the people but did not stop polio they tried something else just as far away from the solution as they could get.

(2) They *sprayed towns, crops and orchards with deadly poison DDT* insecticide, suggesting that polio *might* be caused by *flies.* The chemical companies reaped the benefits but the orchards were seriously damaged, crops were ruined and people were killed by this wild and unwarranted experiment. An article on polio in *"Your Health"* magazine *(1954,* Fall Quarter, p. 69) comments on the fly situation by saying that in "**Iceland where there are no flies . . there have been polio epidemics**. Experiments on eliminating flies by spraying whole communities with DDT have not had any effect in combating epidemics."

The *American Weekly—(1945)* in an article titled, "War from the Air on Infantile Paralysis" states that "if the city-wide experiment with polio proves that flies carry the disease . . . the city officials are likely to agitate for . .. spraying of DDT from the air. . . This step might eliminate flies . . . but at the same time it. would kill bees and butterflies, and many crops might fail because of lack of pollination.. . The important thing now is to find out whether polio flies in with the fly." But they did not bother to wait for this proof. They didn't consult the people as to whether they were willing to be subjected to this mass poisoning; they just moved in with their full scale poisoning of the air, earth and vegetation.

GAMMA GLOBULIN was the next hoax to be foisted on the ever trusting public. *United Press* (Sept. 20, 1953) reported: "Efforts to control polio, complete failure, according to the United Nations WORLD HEALTH ORGANIZATION COMMITTEE, which condemned mass use of Gamma Globulin or any large scale intra-muscular injections."

Polio Prevention Inc. states: "The United States Army does not use Gamma Globulin and has discontinued the use of blood plasma because of damage to the liver."

An article in *Herald of Health* magazine (April, *1955)* says:

"Two years ago the Country was all stirred up about the possibilities of Gamma Globulin. This Gamma Globulin was a derivative of the great stores of diseased human blood plasma which was bursting the seams of the various blood banks.

"The doctors of the army, navy and marine corps had refused absolutely to 'shoot' this putrid plasma into the bodies of wounded service men. They declared it was 'too disease-ridden' to use on our heroes in uniform but such characterization of the 'filthy stuff' did not deter medical men, from proclaiming it entirely suitable to go into the clean blood streams of the little children."

The Los Angeles County Health Index (for the week ending May 23, 1953) states: (a) Evidence indicates that gamma globulin does not prevent paralysis from occurring in all cases. (b) There is evidence that it is of no value in the treatmónt of poliomyelitis after symptoms have been recognized. (c) The partial protection afforded by gamma globulin is only temporary lasting only five to six weeks."

For a Public Health Department that is over-ridden by the medical trust, to make these concessions indicates that the situation was much worse than that. There was no protection at all and no benefit but it was used because it was a salable commodity.

In **Key West, Florida** when a few of the people learned of the plan to poison the city with this self-condemned product they started a protest and circularized literature giving the facts about it. But the promoters of gamma globulin induced the City Manager and the Police Dept. to arrest anyone protesting or handing out literature unfavorable to their serum. *Miami Herald,* Miami, Florida (Sept. 30, *1953)* reported:

"Dr. Carl Bernet, of United States Public Health Service says: '**Gamma Globulin is not a cure or preventive of polio. Key West is getting the Gamma Globulin because there is an extra supply**'." Is this a land of liberty or just a page out of the *Dark Ages?*

CURARE, which is arrow poison used by the Indians of the Amazon is used on polio patients. A doctor in the Los Angeles Health Department told me that this drug does not decrease the pain of the polio patients but it makes them unable to move or scream and they experiment on them then. Many of the patients die under the intense pain of this torture treatment.

THE PRECAUTIONS that the polio foundation give to the public have no effect at all on controlling polio. What good does it do to warn people to (1) wash their hands, (2) stay out of swimming pools, (3) stay away from polio patients, (4) call a doctor when symptoms appear etc. when the disease is n~ caused by viruses but is caused by body poisoning? Why call a doctor who admits he does not know the cause or the cure? All these misleading instructions stand in the way of healing.

THE SALK VACCINE is just another failure mechanism because it, too, is wandering blindly in the wrong direction and is spreading disease rather than curtailing it and is killing rather than curing.

THE GROWING SKEPTICISM OF THE SALK VACCINE

Many doctors, and public authorities as well as individual laymen are not only questioning the safety of the Salk vaccine but are denouncing it. Even the *Journal of the American Medical Association* in a recent (1956) "Report on Rate of Use of Poliomyelitis Vaccine" expresses concern about the dropping off of sales of this product in the "announcement by the Public Health Service that states are not using their vaccine supplies at the rate the serum is being released .

Approximately 45% of the 7,000,000 cc had been used . . . **Dr. Scheele** asked all concerned to use supplies as rapidly as possible . . ." He said, "This is the ideal time for vaccinations. The safety and effectiveness of the vaccine are well established."

Imagine, a public officer making a statement like that after all the deaths caused by the blood poisoning vaccine. By saying that "this is the ideal time for vaccinations" he

probably means that they better get their multi-billion dollar supply of vaccine sold before all the people wake up. Most of them are still iii the hypnotic stupor of the high pressure advertising of the past year and a half.

"EFFICIENCY OF THE SALK SERUM QUESTIONED" is the title of a headline in a Chicago newspaper. Excerpts are as follows: "CHICAGO, Nov. 11 (AP)—A doctor said today that not all public health physicians are certain that the Salk polio vaccine program is on a 'solid and secure scientific footing."

"Dr. Herbert Ratner, health commissioner of suburban Oak Park and editor of the *Bulletin of the American Association of Public Health Physicians,* asserted that public statements have mostly favored the Salk program 'to the exclusion of unfavorable items.'

"He listed these items, among others:

"'1—English Authorities in July, 1955, **canceled the Salk vaccine programs as too dangerous**.
"'2—**All European countries,** with the exception of Denmark, have **discontinued their programs**. Even Denmark is reported to have found live virus in the Salk Vaccine.
"'3—Canada decided, as of July 29, 1955*,* to postpone its vaccination program until the early part of 1956, to take advantage of the expected advances in the development of safe and effective poliomyelitis vaccine." (Since there is no such safe vaccine, what they are really waiting for is to see what is going to happen to the millions of American children who have been brutally sacrificed to the "money mad" vaccine experiment. None of these other countries want to waste *their* children on such risky and haphazard experiments.)
"'4—Two Nobel Prize winners, **Dr. John Enders and Dr. Wendell M. Stanley**, both have publicly indicated their uncertainties about the Salk vaccine
"'5—The Polio Advisory Committee and health officials of at least one state, Massachusetts, have advised against public inoculations and have withheld approval of the use of the vaccine until at least Jan. 1, 1956.
"'6—One of the two major pharmaceutical houses connected with the production of Salk Vaccine since the *1954* field trials has recently found it necessary to withdraw their product from the market'."

Why pick on just one drug company; they are all guilty. In "DREW PEARSON'S MERRY-GO-ROUND" the writer states: "Other drug companies, with the exception of Park Davis, have not experienced so many seizures (by the Food and Drug administration, for violation of law). **Park Davis** has had nine civil suits, **Eli Lilly** two, **Pitman Moore** two, **Wyatt** three, **Sharp and Dohme** four, **Cutter** nine." He also tells us that "**The Public Health Service** which is testing and licensing the Salk Vaccine **has not had time to test it,** but has accepted the written reports of the drug companies." In a life and death matter such as this with millions of people involved and future generations threatened by disease and impairment from vaccine poisoning, why haven't our paid public officials *had time to test the vaccine?* Can the manufacturers who are in the business for profit be expected to tell the truth about the product—when the truth would condemn them?

"SALK SHOTS OPEN NEW DRUG MARKET" is the front page headline in an independent newspaper (The American Rally—April 1955) In the opening paragraphs we read:

"ANN ARBOR—With the pomp of a Presidential inauguration and the ballyhoo of a Hollywood premiere, the big drug houses have unleashed upon the public their infamous campaign in behalf of the Salk vaccine. Using the general anxiety concerning polio, this conspiracy now aims to inject this dubious serum into the bloodstream of every child in the United States.

"Thus, a new major industry has been activated. Estimated to gross over **5 billion dollars in its first year of wholesale operation,** combining the revenue of the Chemical Trust and doctor fees and advertising, this new development will make Dr. Jonas Salk, its promoter, the Henry Ford of the *mass production needle-pushing racket.*

"The American Rally warns against the mass inoculations being planned. It is felt by many authorities that this Salk campaign is a run-away experiment in totalitarian 'health' (?) powers which will bring disaster to the children involved. No objective standards were employed in determining either the safety or the efficiency of the serum.

"The Salk experiment is based on false premises and refuses to deal with original causes of polio. From the basis of a fictitious 'virus' the vaccinators are using other poisons over which they have little control. In their mad scramble to launch a new money-making empire, it appears they are willing to 'guinea pig' America to death.

"American Rally proposes an open-forum, impartial, qualified and independent authority which can sit in judgment over such propositions. The Nation desperately requires a HALL OF SCIENCE separate from both government and commercial monopoly, which can protect the public interest."

This is a very good idea but I wonder how long we could keep it free from politics and the money trusts.

Morris A. Beale, in his book of startling facts titled THE DRUG STORY tells us that "disease is more rampant because of commercial greed. When the Rockefeller-Standard Oil crowd muscled into the drug and pharmaceutical business in such a big way, 'scientific medicine' (if there is such a thing) was turned into a racket which shortened many American lives from ten to twenty years.

The $446,837,527 subsidy parceled out to medical colleges by the Rockefeller Foundation to mis-educate medics into the excessive use of drugs, vaccination and immunization which are making invalids of millions. It tells of the $10,000,000,000 traffic in death and disease. . . One pharmaceutical house's profit of 635 per cent on its assets in one year . . . panhandling rackets in cancer control and allied frauds. . . appointments by Rockefeller Center of all key personnel in Government health set-ups. . . government gangsters in the Food and Drug Administration, Post Office, Army, Navy and

Public Health Offices etc.. . . dangerous doses . . . protected shakedown. . . and the Drug Chamber of Commerce." **Truth Teller Magazine.**

In spite of the medical domination that prevented the newspapers and radios from advertising his book, its popularity spread so fast among the people who were starved for truth that within six months six large printings had to be made and it is still a big seller among *health minded* people.

DOCTORS SQUABBLE FOR THE "LION'S SHARE"

When President Eisenhower took it upon himself to filch $30,000,000 from the deceived taxpayers in order to help force more poison vaccine into the resisting children, the American Medical Association, with its machinery geared to money making, raised its loud voice in opposition, because it was not getting all the fees. The *Bulletin of the National Health Federation* (March, 1956) stated:

The A.M.A., however, recently attacked the public health officials as 'violating the principles of *free enterprise* in medicine.' The House of Delegates of **the A.M.A. is demanding that all free inoculations stop and that the task be turned over to the doctors on a fee basis..**

This gives us an idea of what *American Free Enterprise* means. It merely means that the *trusts* are tree to exploit the people and if someone else wants to do the same—the fight is on.

If someone wants to stop the exploitation and warn the people, the money trusts in power "squelch" them—if they can.

In 1946, during one of our most serious polio epidemics in Los Angeles, I wrote a book called POLIO CONTROL in which I denounced the "virus theory" and named vaccination as one of the causes of polio. The medico—drug trusts had their stooges working for two years trying to get something legal on which to put the book out of circulation. I had had a lawyer go over the manuscript before I had it printed and I had the Post Office examine the printed book to be sure it was in order and nothing was said that was against the law. The lawyer said, "The book is dynamite but it's well documented and entirely within the law." When the "medical opposition" couldn't get anything on me lawfully they used unlawful measures and had their stooges in the Post Office *bar the book from the mails.* No jury trial was permitted and no testimony of mine was accepted. Their charge was that the "**book was dangerous because it disagreed with accepted medical belief**." So the book went out of circulation, but not before two editions had been sold to all parts of the world—mostly to drugless doctors.

The medical trust, through their hirelings in the Better Business Bureau, had not let the newspapers sell me even one inch of advertising space for fear the people would learn the truth. One of the large newspapers in Los Angeles said to me, "We think you have a good book but our hands are tied; if you can get the OK of Mr. Sample of the Better Business

Bureau we can take your ad." When I talked to Mr. Sample and "downed" all his arguments with proof of the damage done by vaccination and all the case histories of polio from vaccination etc. he merely said, "If you're right then a lot of other people are awfully wrong." But he still refused to allow the papers to advertise my book.

The years went by and many doctors in various parts of the world, England, Australia, France, United States, etc. learned that viruses did not cause polio and that the disease occurred in patients soon after vaccination, and in the limb in which the injection had been given. Many lives would have been saved if my book could have reached the people. But selfish medical interests destroyed it because of information that has since then been proven to be true. It's hard to say what they will try to do to this book. But whatever they attempt is likely to boomerang and explode right under their plot.

WHAT HAPPENS TO THE "MARCH OF DIMES"?

In a letter from **R. N. Newcomb to LIFE** magazine (Aug. 1949) the question was asked: "Did it ever occur to you that if the *real* answer to polio is established it means the end for a racket that has annually, for many years, reaped tens of millions of dollars from the public by means of sob propaganda. It also would, in large degree, dry up the yearly freshet of hundreds of millions paid in medical and associated fees by the families of those afflicted. If you beieve that the real answer to polio is *honestly being sought* and would be available to the world when found, then you would also believe that General Motors would back research to make the use of automobiles prohibited."

Since 1938 the MARCH OF DIMES has reaped over $300,000,000. What have they done with it? Polio has not been checked; it has increased. Polio " patients in the hospitals, supposedly using some of the March of dimes money have died in larger numbers than those who stay home and have no special care. Those who recover in the hospital are in about the same proportion as those who do not go to the hospitals. Who gets this public donation? The April 1952 issue of EXPOSE gives us a hint in this statement:

"The public will never know what proportion of their dollars went for fund raising and administration. Unlike all other leading non-profit organizations, the Foundation for Infantile Paralysis has refused to make these facts available to the public.

"It is estimated that $15,000,000 a year (a very conservative estimate) are poured down the drain called 'General Administration Expenses'.

"If you contributed your dimes and dollars, a large part of your contribution went to pay somebody who sits behind a desk and gets a large salary to figure out new ways to get more contributions from you the next time.

"Every man, woman and child in the United States is marked for a specific per capita contribution. This is wrung from you with gimmicks ranging from March of Dimes cards to Iron Lung collectors, metal lapel tabs, house to house, office to office, school and motion picture collections.

"There are special tear jerking posters available to all magazines and newspapers. Also movie shorts with a popular star making a pitiful plea for hand-outs. Radio and TV shows are punctuated with money grabbing skits and slogans.

"Philanthropy has now become one of the 10 big industries in the U.S.

"In 1918 the **National Information Bureau** was established to provide information and advice on philanthropic groups. This Bureau is a non-profit organization. It has investigated more than 4,000 national organizations during the past 33 years. The bureau has standards against which all charities are measured. All reports are confidential.

"Most collection groups meet all the standards of the Bureau.

"The National Foundation for Infantile Paralysis, Inc., does not . . . It does not issue a complete audit of income, expenditures and assets.

"In recent years, an attempt has been made to establish a system by which funds necessary to support health services could be secured in a single joint campaign. It would save millions of dollars that now go into the pockets of professional fund-raisers and never get near the purpose they are contributed for. Every other major group in the United States has expressed a willingness to join such a federated drive—with the single exception of the March of Dimes."

It seems some branches of the government were getting suspicious of the *pretended search* for a cure for polio carried on at such expense by the National Foundation for Infantile Paralysis, so it was suggested that the government conduct some research in this direction.

On this phase of the subject, EXPOSE reports:

"In 1948 the Foundation for Infantile Paralysis told a Congressional Committee that *'there is no need for the government to conduct research at this time in polio.'*

"When asked to explain this strange attitude, Foundation officials stated frankly: "When the Government takes over an activity . . . *contributions fall off……..We do not wish to take that gamble!"*

The *Science News Letter* tells us that "some 200 scientists are researching upon phases of polio and 510 projects in 91 institutions have been under way in the 16 years of this great polio campaign."

Over $300,000,000 have been spent already and $50,000,000 per year more are being collected and spent with not one dime being used for research on fasting and proper nutrition and the only other things that can prevent and cure polio.

WHO CAN CURE POLIO?

After the announcement from Philadelphia (1934) that **Dr. John A. Kolmer** had discovered a "protective (?) vaccine" against infantile paralysis, **Dr. W. Lloyd Aycock**, director of the Harvard Infantile Paralysis Commission and called "one of the most distinguished experts in this disease", gave a statement to the press that "**Nature does a better job of immunizing against infantile paralysis than the artificial methods" which he branded as "Hazardous."**

If we remove the *obstructions* and supply the body with the necessary building material, nature will heal practically any disease so long as too much of the vital organs or glands have not already been destroyed by disease or operations.

What are the *obstructions* to be removed in the healing process? Obviously, drastic poisons such as vaccine serums, drugs, tobacco, alcohol, coffee, tea, cola drinks, etc. poison the system immediately and set up disease states. But other blockages form slowly in the tissues as a result of incompatible foods, wrong food combinations, and over eating. These substances as well as the drugs, interfere with normal digestion and assimilation. The by-products of perverted metabolism undergo a chemical change and are lodged in the tissues in solid form. Some are in the form of sharp needle-like crystals that cause pain in arthritis; others accumulate into hardened masses which are called gallstones. A gluey material coats the blood vessels and slows down circulation. "Some of these blockade materials are *cholesterol* (from fat), *uric acid* formed from excess protein (any more than two ounces per day is excess protein), *carbonic acid* from sugar and starch, *chlorine* (from table salt), and *calcium carbonate* (from milk, calcium tablets and other calcium containing substances that failed to assimilate because of some type of interference or glandular mal-functioning." —Dr. M. O. Garten.

WHAT CAUSES EPIDEMICS?

Most people are over loaded with these *infusions of blockade materials* that cannot be utilized by the body. When some extra strain is put upon the vital forces such as sudden change in the weather, fatigue, fear, worry, wrong food etc., the body is unable to hold back the "bursting tide of accumulated waste" any longer and lets go—forces it out in a cleansing program, that usually lasts from 5 days to two weeks. Colds, eruptions, fevers, diarrhea and even paralysis are symptoms of this cleansing effort to rid the body of waste that has not been eliminated through the usual channels. People do not *catch* diseases from others who have it. All those who are ill *built their own causes* and the same *stresses* triggered off the "cleansing act" in all who had reached the saturation point of poisons.

When poisons flow in a free state in the body as is the case with vaccines, the internal defense mechanism is forced to rob the tissues of calcium and other alkalizing elements to neutralize these poisons. If the person is on the borderline of calcium deficiency then there can be no neutralizing and collapse or paralysis is the result.

R. B. Pearson made an exhaustive study of the data and experiments that have been made with polio vaccines and summed up his finding as follows: "Hence, I believe there

was no virus in the vaccine used. It was just a solution of the toxins and acid end-products of the *decomposed* proteins used that caused all the paralysis. The acids generated by cooked meat in Dr. Pottenger's cats (experiment that caused polio in the cats) affected the nerves first, and the acids formed in the decomposed proteins used in the vaccines affected the nerves first. It is the same thing and, no so-called 'virus' is connected with it." (From *Infantile Paralysis,* by Pearson.)

Many methods have been tried by drugless doctors in an attempt to rid the body of the blockage materials that stood in the way of recovery. The right kind of an elimination diet has been very beneficial, proper breathing and exercises have helped, mental and spiritual treatments have been useful to a few but the method that has brought the best and surest removal of poisons and recovery from disease is FASTING. Those who are experienced in *fasting therapy* claim that fasting is 20 times more efficient as a healing measure than anything else.

On a fast, no food of any kind is eaten and no juices taken. Water is permitted and that's all. Fasting is not starving. Starving does not begin until after 8 or 10 weeks of fasting. The fast should be broken before that time. A long fast should be supervised by someone who is experienced in conducting fasts. Some of the best authorities on this most valuable of healing aids, are listed in a another chapter. A good book on fasting should be studied before undertaking a fast at home. Short fasts of two or three days may quite safely be taken at home. (Some of the best fasting books are sold by HEALTH RESEARCH, Mokelumne Hill, Calif.) The experts in the field tell us that the fast should be followed by fresh fruits and juices or fresh (not canned) vegetable juices at a separate meal. Several days of simple meals of fruits and vegetables should be the rule before any starch or protein is eaten. Needless to say, the old habits of wrong eating should not be continued. A good guide to follow after the fast is Dr. Shelton's little book, "FOOD COMBINING MADE EASY."

Hot baths have been beneficial in many cases of polio. The late **Bernarr MacFadden** said, "A warm bath 98 to 99 degrees for an hour or more, two or three times daily, with drinking of nothing but water, if adopted immediately after the onset of polio—should cleanse the system and divert the attack." (No soap or anything else should be used in the water)

A friend of mine who was paralyzed after his shots at camp during the First World War said he lay helpless in the Army hospital for weeks then one night when the nurses went to a dance in the recreation hall downstairs he dragged himself out of bed and pulled himself across the floor by his elbows until he reached the bathroom. Then he filled the tub full of hot water and managed to get in and stayed there quite a while. When he got out he could walk so he dressed and went downstairs and stood in the doorway and his nurse almost fainted when she saw him. He was sent overseas after that. When he came back he had a condition of forgetfulness which they called "shell shock" but it was more than likely the after effects of the vaccine poisoning.

Some doctors, in trying to build up the calcium deficiency in polio and other poisoned patients, give them calcium tablets, bone meal, lime and other such concentrates. Some report good results while others are harmed by it. Calcium cannot be assimilated without the proper balance of phosphorus, iron, sodium, vitamin B, C, and D. Most of the vitamin pills on the market are synthetic coal tar products or fish liver oil and act as irritants instead of foods. These are not recommended NQ chemist or doctor knows the exact proportion in which these elements should be combined, therefore it is better to get them as they grow in nature where they are combined in perfect balance.

Some of the richest sources of calcium are: Turnip greens, mustard greens, watercress, powdered whey, celery, turnips, spinach, cauliflower, dandelion greens, dried figs, hazelnuts, molasses, lentils, endive, chard, escarole, milk, cheese, parsley, alfalfa tea, and others. These, of course, must be free from insecticide spray.

TO REMOVE POISON SPRAY FROM FRUITS AND VEGETABLES

Much of the spray can be removed by a 1 % solution of *Hydrochloric acid.* A simple way is to pour ½ cup of the acid into a large enamel pan or crock (not metal such as tin or aluminum). Add two gallons of water and let the fruits and vegetables remain in the solution for 3 minutes. Then drain and rinse in clear water. The solution may be saved and used for several days. In the meantime make demands of our public officials that poisons on foods be prohibited.

Healthy soil, free from chemical fertilizers and sprays will produce foods that are free from disease and pests. This has been tested and proved by the so called "organic-farming" methods with their balanced compost and powdered granite and other soil builders.

If we are to eliminate polio epidemics and free our country from *all* disease we must attack the problem at its source. The foundation is in the *healthy soil,* then the *healthy food* can be raised. With the improved food and *correct health education* and banishment of commercialized *foodless-foods,* drugs, narcotics and other products that menace the race we can raise our low standard of health (with 90% of our people below par) up to the level where it should be. Only then can we expect to have unlimited health, happiness and progress.

BIBLIOGRAPHY

THE HYGIENIC SYSTEM, Vol. 2, 3, 6, 7 Dr. Herbert M. Shelton —P. 0. Box 1277, San Antonio, Texas.
BECHAMP OR PASTEUR? — E. Douglas Hume —
FACTS AGAINST COMPULSORY VACCINATION — H. B. Anderson, Citizens' Medical Reference Bureau, 226 W. 47th St., New York City.
VITAL FACTS ABOUT FOODS — Otto Carque — Health Research.
THE MEDICAL VOODOO — Annie Riley Hale.
THE VACCINATION PROBLEM — Joseph P. Swan —
VACCINATION A CRIME — Felix Oswald.
PUBLIC HEALTH THE AMERICAN WAY — H. B. Anderson — Citizens' Medical Reference Bureau, 1860 Broadway, Suite 1215, N. Y. 23, N. Y.

THE GOLDEN CALF — Charles W. Forward, John M. Watkins Co. — 21 Cecil Court, Charing Cross Road, W.C.2, London.
PHILOSOPHY OF HEALTH — Dr. John Tilden —
SYPHILIS THE WEREWOLF OF MEDICINE — Dr. Herbert M. Shelton.
VACCINATION A DELUSION — Alfred Russel Wallace — National Anti-Vaccination League — Swan Sonnenschein and Co. — Lim., London.
THE TRUTH ABOUT VACCINATION — Lily Loat — Health Research.
THE VACCINATION SUPERSTITION — J. W. Hodge — Niagara Falls, N.Y.
UNANSWERABLE OBJECTIONS TO VACCINATION — Isaac L. Peebles.
MEDICAL DELUSIONS — Thomas Morgan — Guiding Star Pub. House —314 W. 63rd St., Chicago, Ill.
ROYAL COMMISSION ON VACCINATION — London.
VACCINATION AND THE MEDICAL PROFESSION — Pub. by W. J. Furnival — Stone Staffs, London.
SMALLPOX AND VACCINATION — H. V. Knaggs Health Research.
SCHICK INOCULATION—ITS DANGERS AND FALLACIES — M. Beddow Bayly — London
THE VACCINATION DELUSION — W. R. Hadwen, M.D. — London.
A BLUNDER IN POISONS — C. F. Nichols.
THE STORY OF THE SALK ANTI-POLIOMYELITIS VACCINE BY M. BEDDOW BAYLY, M.R.C.S., L.R.C.P.

[Home]

Vaccination News Home Page

ALL INFORMATION, DATA, AND MATERIAL CONTAINED, PRESENTED, OR PROVIDED HERE IS FOR GENERAL INFORMATION PURPOSES ONLY AND IS NOT TO BE CONSTRUED AS REFLECTING THE KNOWLEDGE OR OPINIONS OF THE PUBLISHER, AND IS NOT TO BE CONSTRUED OR INTENDED AS PROVIDING MEDICAL OR LEGAL ADVICE. THE DECISION WHETHER OR NOT TO VACCINATE IS AN IMPORTANT AND COMPLEX ISSUE AND SHOULD BE MADE BY YOU, AND YOU ALONE, IN CONSULTATION WITH YOUR HEALTH CARE PROVIDER.